

NELSON HIRSCHE  
BULL SALE

&

**GOLDEN**  
**OPPORTUNITY**  
Mature Cow Sale



December 3, 2021  
**Del Bonita, Alberta**

# WELCOME



Grant & Annette Hirsche

Wow what a ride! We love this breed, cattle and people. For over 45 years, we have travelled, showed and promoted this great breed, but most importantly, these cattle have given us the opportunity to raise our family among the best people in the world. That's you, our valued friends and customers. For the last 5 years, we've worked with the Nelson family to build NHP and appreciate the opportunity to do so, but now with NHP changing to calving in May and June, and going to a more grass fed program with less maintenance and selling mostly 2 year old bulls in the spring, we've decided to slow down a little ourselves and concentrate on the top end and help our customers market their cattle. Annette and I have decided to sell all our cows 3 years and older to reduce our numbers and give us the opportunity to travel and promote a little more. We will be retaining all our heifer calves, bred heifers and embryo cows as well as all partnership cattle. We are still planning a sale next fall and will continue to develop

and breed cows that are big and powerful with excellent udders and milk. Carcass quality has always been a high priority at Hirsches. We've been ultra- sounding these cattle for over 35 years and now are working on feed efficiency testing as hard as any. I believe we can have effective cattle rather they're big or little and there is a place for both. Rambo is a perfect example that big cattle can be effective. He ranks in the top 3% of the breed for RFI and is a trait leader. One of his latest sons, 21F that is even bigger than Rambo is showing a ranking in the top 1%. With the help of Nelsons over the past few years, we have been able to fine tune our cow herd into what I believe is by far the best set of cattle we've ever been able to assemble. The acquisition of the Anderson cow herd has helped alot in getting to this level. Think you will notice the pigmentation has also been a higher priority in our breeding selection. Not only is this an exceptional group of cows, but I think the services they are carrying are some of the best in North America. This will be the first chance you will have to purchase the service from 2 of the most exciting new sires available, Blockbuster 170H and Avalanche 1H (Lot 216). Many of the cows will be bred to cutting edge breed leaders like Stock Option, Perfecto, Dominate 308F, Candy Belle 9036, Entice, PDHR 24H, 324G, Eclipse, and 21F.

I think this sale will also be unique in the fact that it's also offering herd sire prospects from these exceptional cows. Once again, we're offering some of the newest and best genetics available, both horned and polled, from Stock Option, Perfecto, Historic, 599E, 47G, and Eclipse. This sale does provide a unique chance to buy the very best we have to offer and yet we are NOT quitting the business, so we will still be here to stand behind these cattle and continue to help promote them. We truly appreciate all the help, service, kindness and friendship you've offered over these many years. We sincerely invite you to this historic event in our lives. Thanks again and see you all Dec. 3, 2021



Grant & Annette Hirsche Family

- Ranch Office (403) 758-6105
- Grant Hirsche (403) 652-8254
- Annette Hirsche (403) 652-0456
- Home (403) 758-3599
- Kelly -Ranch Manager (403) 849-8140

## GOLDEN OPPORTUNITY Mature Cow Sale

- SELLING**
- 1 Flush Lot
- 5 pregnant receipt lots
- 15 exportable embryo lots
- 11 Pick of the Pair (cow/heifer calf)
- 100 Mature cow lots



Webmaster taking a break. Thanks for everything, Peter.



Silvestre Mendoza & Family (in charge of keeping us happy! and helping us with the purebreds.)

## Nelson Hirsche Purebreds

P.O. Box 20                      Box 388  
Del Bonita, Alberta        Stirling, Alberta  
T0K 0S0                        T0K 2E0

[WWW.NHPUREBREDS.COM](http://WWW.NHPUREBREDS.COM)



# NHP 5<sup>TH</sup> ANNUAL PRODUCTION BULL SALE

December 3<sup>rd</sup>, 2021 at 1:00pm

Cattle available for viewing  
at the Ranch in Del Bonita  
Nov 29-Dec 2 all day.

## SELLING

5 Semen Lots (Max 10 packages of  
10 doses for each lot)  
15 - 2021 Herd Bull Prospects  
75 - 2 year old bull lots

Jimmy (403) 635-7075

Stirling Fee Lot Manager:

Mike (403) 308-8074



8 Nelson children with their families.

Dear friends.

I hope that life has treated you great, and that your families and businesses are doing great also. What a roller coaster it's been this year. The Pandemic, record feed prices, drought, record crop prices, etc. We went from some of the best crops produced last year to some of the poorest this year. Grain and feed prices have doubled, and some even tripled since last fall. Feeding our herds this year will be challenging. We hope and pray for more feed next year. These markets are not for the faint of heart. What a ride. Fortunately you are still here, and moving forward. Unfortunately we did lose some dear friends again this year, and we are sad to see them go. They are still in our hearts.

I want to personally thank you for the love, support, and friendship that we have been blessed with these past 5 years. I especially want to thank Grant and Annette for their love and friendship. I have learned a lot from them. I look forward to seeing what the future has in store for all of us. We are optimistic that the virus will be defeated, and life will return back to normal soon. People have learned the importance of our food supply, and are a lot more mindful of where their food comes from, and the distribution pipeline. I hope that we have all learned more, and are better prepared to face the uncertainty that we see in our lives. Protecting our food supply will be on our minds for a while. Cattlemen take great pride in the product that we produce, and together we will continue to produce a safe, desirable product. Alberta Beef is awesome. I love it!! I eat it every week. I encourage all of you to be involved in our industry and help to teach our neighbours the importance of our industry. They need to hear our story from us, not somewhere else. Together we will continue to grow and develop our great cattle industry.

We are very excited to invite you to our Fall Production Sale at the Del Bonita Ranch. Located 7 miles west of the Del Bonita store on the 501 Hwy. Give us a call and come visit anytime. You can also look up some info on our website, [www.nhpurebreds.com](http://www.nhpurebreds.com).

I look forward to visiting with you this fall. Call anytime.

Jeff Nelson Nelson Family Ranches Ltd. 403-635-7078



Del Bonita  
Ranch Manager  
Kelly Millward  
403-849-8141

# ACKNOWLEDGEMENTS

Canadian Hereford Association

President: Nels Nixdorff, (403) 948-5604

Exec Director: Stephen Scott (403) 275-2662

Managing Editor, Canadian Hereford Digest

Judy Finseth (403) 852-0154

CJHA President: Emma Nicholas (306) 436-2086

AHA President: Conrad Fenton (780) 209-3600

Animal Health

Dr Storm Bartsoff (403) 849-8323, (403) 380-6650

Innovative Veterinary Services

Sunny South, Dr Bruce Hill (877) 588-9494

Embryo Technician DRI

Dr. Adam Schierman (403) 946-4551

Dr. Roger Davis (403) 804-0213

IVF Embryos, Bow Valley Genetics (587) 887-1934

**Nelson Hirsche Purebreds**

P.O. Box 20, Del Bonita, Alberta T0K 0S0

www.NelsonHirschePurebreds.com

## SALE DAY PHONES:

Ranch Office (403) 758-6105

Grant Hirsche (403) 652-8254

Annette Hirsche (403) 652-0456

Jimmy Nelson (403) 635-7075

Jeff Nelson (403) 635-7078

Kelly Millward (403) 849-8140

Mike Smith (403) 308-8074

\*\*All Marketing Agents listed on page 5 will be available with phones sale day.

## TERMS & CONDITIONS:

**Guarantee:** Standard Canadian Hereford Association Guarantee applies. We do, however, follow up on all animals sold to insure satisfaction.

**Health:** The Herd is maintained in a TB and Brucellosis free area and the Cowherd is annually vaccinated for IBR, P13, BVD, BRSV and Vibrio. All Sale bulls have been treated with Ivermectin. All ET Cows are preg checked by DRI and the Cows are preg checked by Dr. Storm Bartsoff.

**Terms:** Cash Sale day unless arrangements have been made with Grant and Annette. We will make every effort to accommodate your needs. Cattle become the responsibility of the buyer after purchase.

**Sight Unseen Program:** Call and let us help select the right animal for your needs. We guarantee the best possible animal for the best possible price. If you aren't satisfied with our choice, we take them back.

**Other Information:** All announcements from the Auction Stand take precedence over any other information written or oral. PHONE AND INTERNET BIDS accepted.

For In Herd Semen Interests in Bulls announced sale day:

WE ARE RESERVING THE RIGHT TO DRAW SEMEN ON ANY OF THE BULLS SOLD IN THE SALE TO BE USED IN OUR OWN HERDS ONLY. THIS WOULD BE DONE AT OUR EXPENSE AND THE BUYER'S CONVENIENCE.

**ALL CANADIAN FEMALES MUST BE PICKED UP BY DECEMBER 15TH.**

**For US Buyers:** At Buyer's request, we will provide all health, customs and brokerage papers and delivery of the cattle to US SIDE OF SWEETGRASS, MONTANA. Trucking from that point will be the buyer's responsibility. Help with arrangements for trucking to final destination is available. \*Note if you want us to do your paperwork, you must provide your IRS number sale day.

**Wintering:** \$200 discount per bull if they are picked up before December 15th. Bulls can be wintered free of charge until the March Bull Sale if you would like. \$100/month will be charged after that date, but must be picked up by April 1st.

**RANCH LOCATION:** Del Bonita, Alberta on the USA/Canada border. Highway 501, between Whiskey Gap and Del Bonita, Alberta. Turn south at Range Road 230  
Directions from Great Falls Airport: Approx. 2.5 hours. Drive north on I-15 and west on Highway 501

**Accommodations:** Cardston South Country Inn (403) 653-8000  
Lethbridge Comfort Inn (403) 320-8874  
Shelby, MT Best Western Inn (406) 424-4560

**We are a sponsor of the CJHA Heifer Lottery**

Junior Lottery

Congratulations to Maysa & Tycee for being chosen for credit in 2021

**SPECIAL NOTE FOR AMERICAN CUSTOMERS**

Due to the strong American dollar, there will be close to a 20% discount. US\$8,000 will buy close to C\$10,000.

**Can't make it to the sale? Internet Bidding Available.**

To view this sale visit [www.dlms.ca](http://www.dlms.ca), Fill out the registration form located under registration and sign-up for your free user account and select a username and password.

**BIDDERS** - To be approved as a bidder, Log in to [dlms.ca](http://dlms.ca) and click BUYER APPROVAL tab, select the sale you are interested in bidding at and click sign up.

For more information  
Call DLMS Reps:

Jill Renton (780) 603-1636  
Mark Schologan (780) 699-5082

**DLMS**  
[www.dlms.ca](http://www.dlms.ca)

Data and photos will continue to be updated online clear up to sale day. Some videos online November 3 & the rest Nov 20.

# THANKS TO OUR MARKETING CREW

Fellow Cattlemen!!

I have had the privilege of working with Grant & Annette Hirsche for over 45 years, and I have written many sale welcomes. This sale welcome is perhaps the most important and exciting one ever!

Hirsche's & Nelson's have together built a tremendous, outstanding herd of the top Hereford cattle on the Continent!

Performance – Feed Efficiency – Fertility & Production are all important criteria that this herd has been developed upon.

This year's offering gives producers both purebred & commercial, an opportunity to buy into one of the most proven programs in the Nation!

Homozygous polled cattle, polled cattle, horned x cattle and straight horned cattle are all represented in this sale. The absolute heart of a great cow herd are here to buy. The newest, most exciting pedigrees, plus some of the greatest old proven pedigrees are both in the offering.

The service sires used are the leading edge of bulls right across North America. This is a great sale, with a powerful trend setting offering. Buy from a proven program!

See You At The Sale

Respectfully, Robert C. Balog



Bob Balog  
403-382-5777  
403-320-1980



Louie Balog  
403-320-1980  
403-331-0611



Bob Goble  
US Representative  
(616) 299-8681



Kevin Murnin  
American Hereford Rep  
(406) 853-4638



Joe Rickabaugh  
(785) 633-3188



Don Oberg  
(780) 678-6926



Tom Elliot  
(403) 882-1267



Darryl Anderson  
(403) 653-7804  
(403) 653-1385



Dr. Roger Davis  
(403) 804-0213



Roger Peters  
(403) 828-9815



Bill Wilson  
(403) 325-4695



Craig Flewelling  
(403) 556-0515



Mexican Representative  
Antonio Tejada  
52-493-959-9437



Angus Smyth  
NHP Purebred Marketer  
(204) 207-0085

# OUR COMMITMENT TO OUR CUSTOMERS

**We use every tool available to produce efficient, high carcass cattle that will improve your herd.**

WE RAISE EFFICIENT, PROFITABLE CATTLE WHETHER THEY ARE BIG OR LITTLE

## 1 Why we use Growsafe & RFI Data?

We have always tried to use every tool available to help our customers and our own program in selecting the best genetics available. As time moves on, we keep getting more and more technology to aid in our selection. The Feed efficiency knowledge is fast becoming one of the most critical forms of data that has come along in recent history. It will help us select bulls and females that eat less and convert more, thus putting real dollars in your pocket. In 2018, we put in our Grow Safe system where we have RFI tested almost 1400 bulls. (All 2 year olds in the sale have RFI data available in the catalog) We believe that this is a real tool that we need to implement into our cow herd. It is heritable and will not only help produce cow that are more efficient, but through RFI testing, we can reduce greenhouse emissions such as ethane by 30%.



## 2 Ultrasound We have done Ultrasound for over 35 years.

From Windy Ridge Ultrasound: Ultrasound has been used to evaluate beef carcass on live cattle since the late 1950's. I started doing carcass ultrasound testing commercially in 1994. Hirsches were some of the earliest supporters of carcass ultrasound and now many of their bloodlines excel in desirable carcass traits. Without the knowledge of individual carcass traits, breeding to achieve desired outcomes would be difficult. Desirable carcass traits are one of those factors that can add to the profitability for the feed lot and cow calf producers. Percent Lean Meat Yield (what percent of the carcass is lean muscle) is calculated using the Backfat (BF) and Ribeye Area (REA) where the BF reduces Yield about 7 or 8 times more than REA will increase Yield. Weight adj. REA of 10 square inches of REA there are for every 100 pounds of weight. (1000 # bull with a 10" REA would be a Weight Adj. REA of 10 square inches of REA per 100#s of body weight) A bigger bull should have a bigger REA so the Weight Adj. REA is comparing apples to apples. It is a real pleasure working with Nelson Hirsche Purebreds as they are very progressive in their use of technology. Yours truly, Rod Wendorff [rod@cattleultrasound.ca](mailto:rod@cattleultrasound.ca) (403) 330-3000.

## 3 EPDs (Expected Progeny Difference)

EPDs- The prediction of how future progeny of each animal are expected to perform relative to the progeny of other animals listed in the database. You cannot compare EPDs across other breeds. Each breed association calculates that breed's EPDs  
BW- Birth weight EPD, expressed in pounds, is a predictor of a sire's ability to transmit birth weight to his progeny compared to that of other sires.

WW- Weaning Weight EPD, expressed in pounds, is a predictor of a sire's ability to transmit birth weight to his progeny compared to that of other sires.

Milk- Maternal Milk EPD is a predictor of a sire's genetic merit for milk and mothering ability as expressed in his daughters compared to daughters of other sires. In other words, it is that part of a calf's weaning weight attributed to milk and mothering ability.

TM- Total Maternal, Maternal weaning weight EPD measures a sire's ability to transmit milk production and growth rate through his daughters. It predicts the weaning weight of a sire's daughter's calves. It is equal to his milk EPD plus one half his weaning weight EPD.

REA- Ribeye area EPD is a predictor of the difference in square inches of ribeye area of a sire's progeny compared to the progeny of other sires.

IMF- Marbling, Intramuscular Fat EPD is a predictor of the difference in a sire's progeny for percent intramuscular fat in the ribeye muscle compared to other sires.

## 4 HERDTRAX

The Nelson and Hirsche's have recently enrolled their entire cow herd (purebred and commercial) onto Herdtrax. Herdtrax is an online record management program that is based on the detailed collection of data on each individual animal at all key health and production points. The philosophy is "What's measured improves." The goal of the entire exercise is to acquire and share meaningful data on all of the animals produced and use this information to assist the commercial producer with making better decisions regarding what type of bulls work best in their program and to also provide the producer with valuable feedback on how their bulls are working for each commercial producer in the respective environments. NFR are unique in that they also have a substantial feeding operation and are able to provide a conception to carcass (c to c) network through the buyback of progeny from the bulls sold in their sale. These purchased cattle will be subsequently fed until harvest when individual live weights, gains, and carcass data is returned and when possible linked back to the dam and sire. Herdtrax Inc. is proud to have the opportunity to work with the Nelsons and Hirsche families and if you have any questions regarding their Herdtrax data sharing network contact myself directly. Yours truly, Troy Drake email: [troy@herdtrax.com](mailto:troy@herdtrax.com) Phone 403 540-8934

# READING THE LOT DATA DERIVED FROM THE 4 TOOLS

1

## Grow Safe Explained

Example of data shown on each sale Lot:

### Growsafe Data

ADG	EFF Index	FEED to GAIN	RFI	NHP Index
2.71	92	8.36	2.2707	92

#### Feed Efficiency Test

ADG- Average Daily Gain during test

EFF- Efficiency Index

F/G- Feed to Gain (ex. 5.1 lbs eaten = 1 lb gain)

RFI- Residual feed intake

NHP Index -  $ADG/F/G/RFI=NHP$  Index

This is the Third year Nelson Hirsche Purebreds (NHP) are using GrowSafe to measure the feed efficiency of their young breeding stock.

GrowSafe technology measures the feed intake of individual animals and their weight gains. When an animal puts its head in a GrowSafe feed bunk, its RFID tag is read and the feed intake is calculated. When the animal goes to the water trough its weight is calculated.

Cattle are on test for approximately 2 months which gives an excellent representation of their efficiency. Through this process Residual Feed Intake (RFI) is calculated which is the difference between their actual and expected dry matter feed intake.

The lower the RFI value is the more efficient an animal is. For example, an RFI value of -2.1 means an animal is projected to consume 2.1 less pounds of dry matter per day than what is expected for its size and weight gain.

The goal of NHP is to select highly efficient breeding stock, stacked generationally, that will bring improvements to their breeding herd and increase value for their clients.

Calculations are all based on data acquired from the GrowSafe feed trials:

- **ADG** (*Average Daily Gain*) - animal's weight gain divided by days on trial.
- **Eff** (*Feed Efficiency Ratio*) combines an animal's efficiency and ability to gain weight, weighted 60% on RFI and 40% ADG.
- **F/G** (*Feed to Gain index*) - feed conversion is calculated by an animal's average dry matter intake divided by its ADG. For example, a 5.62 F/G value means an animal consumed on an average 5.62 pounds of dry matter for each 1 pound of gain.
- **RFI** (*Residual Feed Intake*) - the average pounds of feed consumed by an animal per day minus its expected feed intake. Negative is better

• **NHP%** (*Nelson Hirsche Purebred Balanced Index*) -  $(ADG \text{ Index} + F/G \text{ Index} + RFI \text{ Index}) / 3$

We have developed the **NHP%** which equally weights an animal's **growth, feed conversion, and efficiency**. An animal with an 100% NHP index would be average in its contemporary group. Animals with higher NHP indexes are likely going to have offspring that are more productive and efficient through growth and maintenance. All calculations are made from data received from GrowSafe, a third-party provider. All animals are sorted into contemporary groups according to breed, trial start date and weights, age, and gender.

2

## Ultrasound Explained

Ultrasound Data on each lot:

LMY	BK Fat	IMF score	REA in <sup>2</sup>	REA/100#
66.38	2.38	AAA	12.04	1.0

#### Ultrasound Data

LMY- Lean Meat yield

BK Fat - Rib Fat

IMF score - Marbling

REA in<sup>2</sup> - Rib Eye Area square inches

REA/100 lbs - ex. 1 = 1 sq in of rib eye per 100 lbs

### Ultrasound Data – What do the numbers mean?

(Rod Wendorff)

All Carcass measurements are taken between the 12th & 13th ribs which is the industry standard.

- Ribeye Area (REA) is the size of the loin muscle in square inches (in<sup>2</sup>).
- Percent Lean Meat Yield (%LMY) is what percent of the carcass is lean muscle.
- Backfat (BF) is the thickness of fat covering the loin muscle in mm.
- PFat (Percent Intermuscular Fat/Marbling) 9+ is Prime, 4 to 9 is AAA/Choice, 2 to 4 is AA/Select, < 2 is A/Standard
- The Ranking is (RFI Ranking of 1-185 Hereford bulls that went through the GrowSafe)

3

## EPDs Explained

EPDs and Performance Data on each lot:

EPDs	BW	WW	YW	MM	TM	REA	IMF
	3.0	50.3	81.2	22.6	47.8	0.35	0.08

#### EPDs Table

BW- Birth Weight

WW- Weaning Weight

YW- Yearling Weight

MM- Milk

TM- Total Maternal

(milk + growth combined)

REA- Rib Eye

IMF - Marbling

#### Performance Data

BW	205	365	Sept WT
100	576	917	1270

#### Performance & Growth Data

BW- Birth Weight

205- Adjusted 205 Day Weight

365- Adjusted 365 Day Weight

September 2020 Weight



All our Herefords are enrolled in the THE PROGRAM. (Total Herd Evaluation) is a complete herd reporting system to evaluate performance traits. Participants in the program provide performance reports (adjusted weights, indexes and ranks) and EPDs which are one run twice a year.

4

## HerdTrax

If you are using HerdTrax, we will transfer all our HerdTrax records on the NHP bull you purchase.



# SOME OF OUR SHOW HIGHLIGHTS OVER THE YEARS

These Show Champions have feature progeny in this sale, or are feature lots themselves.

UPS UPTOWN: ONE OF THE GREATEST SHOW BULLS WE'VE EVER OWNED



World Hereford Conference Grand Champion



Agribition Supreme Champion

**2 FEATS  
HARD TO  
ACCOMPLISH**

SIRE & GRANDSIRE OF SEVERAL FEMALES AND BULLS



Design 377X: Denver Reserve Champion  
Sire of ECLIPSE 27E & several feature females



Denver Carload all from one bull. Lead off bull TOP GUN is grandsire of Stock Option 6026 (sire and service sire of several lots)



Eclipse son: 324G at Lloyd 2020  
Service sire to several feature females



ECLIPSE Supreme Champion IPE 2019



Eclipse daughter  
Reserve Champion at Bonanza (sells Lot 5)



59E Grand Champion Agribition  
Sre & Grandsire of bulls



Reserve Champion 132F at Lloyd 2020  
Sells as Feature cow Lot #1



# REFERENCE SIRES



## A UPS UPTOWN ET

**BW: lbs** 0342 **21/04/2010**  
 CRR ABOUT TIME 743 THM DURANGO 4037  
 CRR D03 CASSIE 206  
 UPS MISS NEON 7868 1ET GH NEON 17N  
 UPS MISS DOMINO 2766

EPDs	BW	WW	YW	MM	TM	REA	IMF
	+4.8	+63.2	+102.3	+27.4	+59.0	+0.32	+0.09

A great Upstream bull out of a Neon daughter. Uptown was the most powerful show bull we ever owned. He won the World Hereford Conference, Agribition, Supreme Champion and Reserve Champion Bull. But more impressive is his breeding power. We love his females and sale day you will see why. They are big, power cows with great udders and lots of pigmentation.



## B GH ADAMS NITRO DESIGN ET 377X

**BW: 78 lbs** **GAH 377X** **26/04/2010**  
 UPS TCC NITRO 1ET GH NEON 17N  
 LCC TWO TIMIN 438 ET  
 GH-ADAMS STONETTE 542S GH BULL POWER 312P  
 GH SANDSTONE LADY 47P

EPDs	BW	WW	YW	MM	TM	REA	IMF
	+4.2	+53.2	+80.1	+23.0	+49.6	+0.27	+0.12

This bull has turned into one of the great bulls we've raised. His daughters are among our best producers ever. They have tight udders and all raise great calves. He was also a show bull winning Agribition as a yearling and Reserve Champion Bull at Denver. Our show heifer "Bella" that won the Canadian National Show at Agribition. Our great Eclipse 27E is one of his greatest accolades. You will find this sire in the pedigrees of many of the cows in this sale.



## C GH 8052 MVP 67Y

**BW: 70 lbs** **HHK 67Y** **01/02/2011**  
 UPS KNIGHT 8052 UPS KNIGHT 4197  
 UPS MISS DOMINO 4343  
 CL 1 DOMINO 796T 1ET  
 ANL 122L HANNAH 15N  
 GH ADAMS 796S DOMAN MISS 253W

EPDs	BW	WW	YW	MM	TM	REA	IMF
	+6.1	+65.8	+104.6	+38.1	+71.0	-0.01	+0.17

Polled bull out of our top cow 253W, who is the dam of our Feature Bull calf lot 1 in this sale. His calves are special with tons of performance. They are well pigmented, with lots of hair and deep bodied. His daughter's really milk and we love them. You will see lots of MVP influence in our program. I am a fanatic when it comes to udder quality and MVP will fix any udder. A show champion himself, his progeny will excel on the show circuit as well.



## D UPS SENSATION 3786 ET "RUGER"

**BW: 73 lbs** **3786** **01/10/2013**  
 CHURCHILL SENSATION 028X UPS DOMINO 3027  
 CHURCHILL LADY 7202T ET  
 GH NEON 17N  
 UPS MISS ADVANCE 4332  
 UPS MISS NEON 7734

EPDs	BW	WW	YW	MM	TM	REA	IMF
	+1.2	+56.1	+86.2	+23.5	+51.6	+0.48	+0.31

Purchased in the Upstream 2015 bull sale. Maybe one of the great buys we've made. His dam is a great uddered Neon daughter with hair and power. His sire Sensation, is a light birth weight bull out of a Rambo daughter so "Ruger" is a double bred Neon and it shows in his calves. They are so thick. They have hair and a winning pedigree as well. You will love them sale day. The more we've used him, the more valuable he becomes. His daughters and granddaughters are moderate, easy fleshing with unsurpassed milk and udder quality.



## E GH 377X ECLIPSE 27E

**BW: 83 lbs** **NHP 27E** **12/01/2017**  
 UPS TCC NITRO 1ET  
 GH-ADAMS STONETTE 542S  
 REMITALL SUPER DUTY 42S  
 MLL STOUT RESOLUTION 3U  
 GH ADAMS NITRO DESIGN ET 377X  
 MLL 42S RESOLUTION 315Y

EPDs	BW	WW	YW	MM	TM	REA	IMF
	+5.3	+58.1	+91.2	+27.6	+56.7	+0.25	+0.13

In today's industry when you're looking for muscle and power, Eclipse has to be ranked near the top of the Hereford breed. Neon and Rambo were identified early in their life as something special and went on to be industry changers. Eclipse is following that same pattern. Shortly after his birth, we found him to be unique, emphasizing more muscle and power. We then watched him grow into one of the best calves we have raised and sold that fall, 1/2 interest for \$80,000. He then went on to be one of our best show bulls ever, winning many major shows including Supreme Champion at IPE and top 5 at Edmonton and Agribition Supreme Show. But most important, he has proven that show bulls can be breeding bulls also. His calves are our best ever. Muscle, power, style. This is our first year of calving his daughters and it looks like they will be unbelievable. Udder quality is # 1 with tons of milk.

(ALSO USED HEAVILY AS A SERVICE SIRE)

# SERVICE SIREs

## F B&C STOCK OPTION 6026D ET

**BW: lbs** 6026 **03/28/2016**  
 C STOCKMAN 2059 ET NJW 98S R117 RIBEYE 88X ET  
 C NOTICE ME ET  
 B&C MISS TOP GUN 2031Z 1ET GH ADAMS TOP GUN ET 516T  
 B&C MS CHRISTI 27031

EPDs	BW	WW	YW	MM	TM	REA	IMF
	+4.1	+54	+85	+31	+57	+0.78	+0.22

It's so nice to see a show champion turn into a great breeding bull that helps improve our great breed. This guy is one of those. Denver Supreme Champion as well as a Champion breeder. Our top selling bull Blockbuster last year was his son as well as several other features. This year he hit a home run again with 125J lot 200 and many other features carry his genetics and service. He adds performance and muscle in a unique, stylish package.



## G LCX PERFECTO 11B ET

**BW: lbs** LCX 11B **01/04/2014**  
 NJW 98S R117 RIBEYE 88X ET SHF RIB EYE M326 R117  
 NJW 9126J DEW DOMINO 98S  
 TH 122 71I VICTOR 719T  
 WLL ZOEY 3Z WLL VENUS 19X

EPDs	BW	WW	YW	MM	TM	REA	IMF
	+1.6	+72.2	+100.7	+35.5	+71.6	+0.64	+0.08

A proven super star with 10 traits in the trait leader status and still a real outcross, especially in the horned division. Muscle, extreme calving ease, maternal, and pigment are his strong suites. We've used him alot over the past year and love the results. One of the few bulls we've used to consistently add lots of pigment and lower birth weight, yet add growth. Really think his daughters will be something special.



## H C BAR1 CANDY BELLE 9036 ET

**BW: lbs** 9036 **01/04/2019**  
 BR BELLE AIR 6011 BAR S LHF 028 240  
 BR BELLE 4082 ET  
 C CANDY CANE 4030 ET NJW 98S R117 RIBEYE 88X ET  
 HHR PAY IN GOLD 1008X ET

EPDs	BW	WW	YW	MM	TM	REA	IMF
	+5.4	+73	+113	+39	+75	+0.70	+0.18

**Owned by JK Fraser.** Another young Super Star we're really pleased to have been able to add to our semen inventory. We've used over 100 doses and wish we had more. I was able to see his dam and sister at Colyer's and decided right then, this is the Belle Air son we needed. Just take a look at his thickness and power, it's like few others and great pigment. We flushed our #1 young cow 132F to this guy. That should speak volumes.



## I SR DOMINATE 308F ET

**BW: lbs** 308 **03/15/2018**  
 BCC DOMINATOR 619D CL 1 DOMINO 215Z  
 BCC MISS BELL 206Z  
 CHURCHILL LADY 1162Y ET GOLDEN OAK OUTCROSS 18U  
 DCC 8006 PATTI 4266 ET

EPDs	BW	WW	YW	MM	TM	REA	IMF
	+5.1	+71	+125	+27	+63	+0.81	+0.07

Denver Supreme champion in 2019, but more important is his ability to produce the great ones. His calves are still young and only a very few in Canada, but all reports are 2 thumbs up. If his pedigree and EPD's run true, he will be a breeding champion. An opportunity to buy some of the very first embryos offered in Canada on this super star and several cows carry his service.



## J NJW 160B HISTORIC 81E ET

**BW: lbs** 160B81E **02/09/2017**  
 CHURCHILL SENSATION 028X UPS DOMINO 3027  
 CHURCHILL LADY 7202T ET  
 NJW 76S P20 BEEF 38W ET  
 NJW P606 72N DAYDREAM 73S

EPDs	BW	WW	YW	MM	TM	REA	IMF
	-0.3	+51	+79	+37	+62	+0.88	+0.20

Once again as we've travelled this fall, many of the top cattle we've found are Historic sons and daughters. The females out of him are my kind. Big, deep barrel females with excellent teat placement. Very soft and feminine in their make up. Look for his offspring among our features. Another outcross opportunity.



# SERVICE SIRES



## **K** GH SO BLOCKBUSTER ET 170H

**BW: lbs** 0342 **21/04/2010**  
 CRR ABOUT TIME 743 THM DURANGO 4037  
 CRR D03 CASSIE 206  
 UPS MISS NEON 7868 1ET GH NEON 17N  
 UPS MISS DOMINO 2766

EPDs	BW	WW	YW	MM	TM	REA	IMF
	+4.8	+63.2	+102.3	+27.4	+59.0	+0.32	+0.09

170H Blockbuster owned with Curtis Rasmussen and Dallas Farms Maternal brother to service sire A. They are sons of our great 315Y cow. She also has our #1 feature cow Lot 1(132F). 170H was our feature calf last year and ended up selling 2/3 interest for \$145,000. Truly one of our best prospects ever. Produced excellent semen at 12 months & was one of our best breeders as a yearling. We're really excited to see his calves this spring. The bone, foot, muscle and power along with unsurpassed style is second to none. Service sire on many cows.



## **L** GH LUNAR ECLIPSE 324G

**BW: 92 lbs** **NHP 324G** **06/02/2019**  
 GH 377X ECLIPSE 27E GH ADAMS NITRO DESIGN ET 377X  
 MLL 42S RESOLUTION 315Y  
 GH 65X SANDY 171Z GH ADAMS 796 XPECTATION 65X  
 GH ADAMS 3R SANDY 356T

EPDs	BW	WW	YW	MM	TM	REA	IMF
	+5.5	+56.7	+91.4	+28.1	+56.5	+0.18	+0.04

324G owned with Curtis Rasmussen I've ranked this guy as our best Eclipse son ever since birth. His dam is our great 171Z donor cow selling as lot 8. Maternal sister is also a donor cow and sells embryos, Lot 10 (578G) and her feature bull calf lot 206 (21J) Another maternal brother is a Herdsire for ourselves and Wyoming Hereford Ranch, True Grit 47G. One more of her sons is being used here as well as at Parkview. My 2 most productive cows are this guy's mother and grandmother. Service sire on many of our top cows.



## **M** GH SENSATION DRAFT 239D

**BW: 83 lbs** **GAH 239D** **20/03/2016**  
 UPS SENSATION 3786 ET CHURCHILL SENSATION 028X  
 UPS MISS NEON 7734  
 UPS UPTOWN ET  
 GH UPTOWN LASS 309B FA 179R BRITISHER LADY 57U

EPDs	BW	WW	YW	MM	TM	REA	IMF
	+4.7	+42.0	+85.4	+35.0	+56.0	+0.13	+0.20

A Ruger son out of a top Uptown daughter selling as lot 32 (309B). He was purchased in Calgary bull sale 2017. A year later, we purchased 1/2 interest and have used him heavily ever since. Will add as much pigment and hair as any. His females are following the pattern of his sire Ruger. Any female carrying his service, will be a bonus.



## **N** JKF 174E AVALANCHE 1H

**BW: 78 lbs** **3786** **01/10/2013**  
 TH FRONTIER 174E TH 403A 475Z PIONEER 358C  
 FTF TRUSTING LADY 312A  
 R LEADER 6964  
 ELM-LODGE FANTASY 15F ELM-LODGE VACA 36B

EPDs	BW	WW	YW	MM	TM	REA	IMF
	0.09	73.3	120.1	32.5	69.2	0.43	0.00

**SELLS AS LOT 216** Owned with JK Fraser We really feel fortunate to have this excellent young sire. Sells as lot 216 plus service sire on many of our sale cows. Was used as our main heifer bull on our replacement heifers. Will play a major role in our program in the near future. His 2 year old Leader dam is sensational. Perfect uddered and weaned him at 925lbs with no creep or extra feed. As we've travelled around in Canada and the US, many of our favourites were "TH Frontier" sons and daughters. New outcross pedigree with pigment, freckles, and second to none EPDs and Big testicles and he produced semen at 12 months of age.



## **O** FA 46E BRITISHER 1G (MARBLE)

**BW: 89 lbs** **T 1G** **Feb 12, 2019**  
 LBH 028X SENSATION 46E LBH 265Y MISS STANMORE  
 473E CHURCHILL SENSATION 028X  
 LBH 157K MISS RIBSTONE ET 97Z LBH 20J STANMORE ET 265Y  
 LBH 47X MISS SUPER RIB 361A

EPDs	BW	WW	YW	MM	TM	REA	IMF
	3.6	47.8	81.8	38.7	63	0.24	0.40

1G "MARBLE" Owned with Anderson Ranches This is a very unique breed piece. A bull Darryl bought in dam from Lilybrook. He bought the pick of their bred heifer crop and this guy's mom was his choice. Turned into a great cow. This guy's got great hair and unbelievable marbling, # 1% of the breed. 7 traits in the top 10%

# SERVICE SIRES

**P** **GH BOLT TRUE GRIT ET 47G** **14G and 47G Reference and Service sires.** Two flushmates that sold half interest to Parkview. We used both of them very successfully and the sold 47G to Wyoming Hereford Ranch. You will note several feature lots are his sons and daughters. 14G was used here again very successfully. He's a natural service sire on several cows in the sale. Pedigrees are as good as it gets. Dam is our great 171Z, same cow as 324G's mother. Sire is the great Hoffman "Bolt" that won Agribition and Rocking G owns. Both of these outstanding bulls will have a great influence today and in the future.

**FLUSHMATES**

**BW: 102 lbs** **NHP 47G** **Jan 15, 2019**  
 CRR ABOUT TIME 743 GH 65X SANDY 171Z  
 H JOSLYN 820 ET CRR 719 CATAPULT 109  
 GH ADAMS 796 XPECTATION 65X  
 GH ADAMS 3R SANDY 356T

EPDs	BW	WW	YW	MM	TM	REA	IMF
	<b>6.8</b>	<b>55.6</b>	<b>86.9</b>	<b>26.1</b>	<b>53.9</b>	<b>0.03</b>	<b>-0.11</b>

**GH BOLT GAME PLAN ET 14G**  
**BW: 88 lbs** **NHP 14G** **Jan 9, 2019**  
 EPDs **BW** **WW** **YW** **MM** **TM** **REA** **IMF**  
**3.6** **52.1** **76.3** **31** **57.0** **0.30** **-0.06**



**Q** **GH RAMBO FIREPOWER 21F**  
**BW: 82 lbs** **NHP 21F** **Mar 1, 2018**  
 GH RAMBO 279R GH DESIGN NANCY 132A  
 HR GOLD DOMINO 251E GH NEON 17N  
 MLL 8116 NANCY 304Y GH ADAMS NITRO DESIGN ET 377X

EPDs	BW	WW	YW	MM	TM	REA	IMF
	<b>5.6</b>	<b>65.3</b>	<b>104.4</b>	<b>26.1</b>	<b>59.0</b>	<b>0.85</b>	<b>0.01</b>

A true feature out of our top 132A Lot 16 cow. She's also the dam of feature lot 201 and 202. 21F is the best Rambo son we've raised to date. I love his power, hair and pigment. He is the example of a big bull that has great feed efficiency data out of 200 bulls. He was #1 and has an RFI EPD of 116, top 1% of the breed. Top 1% for REA and Carcass weight as well and top 8% for both yearling and weaning growth. A very sound bull with great carcass, growth, RFI, hair and pigment, from a great dam. That's why you will note he was used as a cover bull on a lot of our top cows. Nice to have walking bulls of this quality.



**R** **GH EAGLE'S ROCK 599E**  
**BW: 83 lbs** **NHP 599E** **07/05/2017**  
 GH 7101 ROCK SOLID 5Z UPS JT NEON 7101 1ET  
 BP 144P STANDARD LADY 75Z K 68L STANDARD LAD 144P  
 BP 124P RIBSTONE LADY 79W GH-ADAMS STONETTE 542S

EPDs	BW	WW	YW	MM	TM	REA	IMF
	<b>+4.3</b>	<b>+64.1</b>	<b>+104.1</b>	<b>+17.1</b>	<b>+49.2</b>	<b>+0.46</b>	<b>0.00</b>

Our high seller and Reserve champion bull at Calgary Bull sale 2019. Purchased by Parkview Farms, who then sold half to Mckenzie Herefords later. Parkview and Mckenzie's and ourselves will all report his calves to be many of our best. Can't hardly wait to calves his females. Our Rock daughters are producing giants.



**S** **AGA 16D DRAFT GOPHER 83G**  
**BW: 78 lbs** **U 83G** **24-04-2019**  
 AGA87W HAMMER DRAFTSMAN 16D AGA 28Z MS SPORT ZEAL ELM 46E  
 AGA 203Y MISS GREGORY PETE 67A AGA 26R WHAM HAMMER 87W  
 AGA 60W BANNER SPORT ZEAL 28Z  
 AGA 24W MISS GEN WILEY 67B

EPDs	BW	WW	YW	MM	TM	REA	IMF
	<b>2.9</b>	<b>42.9</b>	<b>58.9</b>	<b>44.5</b>	<b>23.2</b>	<b>-0.04</b>	<b>0.12</b>

This is the bull we've selected to use on the horned cows to keep the Anderson cows as much straight horned as possible. 83G is moderate, but really thick with great hair and pigment. Very structurally sound with a great cow family to back him. He was purchased by Gus Gustafson of Kansas from Peter Ulrich and we were lucky enough to get the Canadian semen along with the interest Peter kept. 83G will have an impact in our herd. Was Al'd to a bunch of our heifers that I am keeping plus being a service sire on sale lots.



## 315Y's greatest son: GH ECLIPSE 27E



Our greatest show bull: Top 5 Supreme both Edmonton & Agribition Champion, and Supreme IPE



Our greatest breeding bull: We're lucky - best breeding & best show bull don't always go together.

# SEMEN SALES

MAXIMUM OF 10 PACKAGES OF 10 DOSES FOR EACH LOT 125-129



## 125 PDHR 15E STANDARD LAD 24H

		<b>DALC24H</b>		<b>02/16/1998</b>			
K 61Z SUPER LAD 15E		SNS SUPER PACE ET 61Z		K 83W RED LADY 148Z			
PDHR MS 3X STAN LASS 7B		MELSTAR STANDARD VOLT 3X		PDHR MISS STANDARD 39Y			
<b>EPDs</b>	<b>BW</b>	<b>WW</b>	<b>YW</b>	<b>MM</b>	<b>TM</b>	<b>REA</b>	<b>IMF</b>
	<b>+8.7</b>	<b>+54</b>	<b>+100</b>	<b>+20</b>	<b>+47</b>	<b>+0.39</b>	<b>+0.14</b>

**HORNED** One of those great old bulls that is coming back to add muscle and carcass. We're very fortunate to have semen on this legend. He's a straight horned bull with great history. He's been used again at Stuber's in North Dakota where 8 of their top lots were his sons and daughters. He will be a true feature in this sale. Only place I know of that has his semen or cattle breed to him in Canada. He was also used successfully at Ironbark in Australia.



## 126 GH 377X ECLIPSE 27E

<b>BW: 83 lbs</b>		<b>NHP 27E</b>		<b>12/01/2017</b>			
GH ADAMS NITRO DESIGN ET 377X		UPS TCC NITRO 1ET		GH-ADAMS STONETTE 542S			
MLL 42S RESOLUTION 315Y		REMITALL SUPER DUTY 42S		MLL STOUT RESOLUTION 3U			
<b>EPDs</b>	<b>BW</b>	<b>WW</b>	<b>YW</b>	<b>MM</b>	<b>TM</b>	<b>REA</b>	<b>IMF</b>
	<b>+5.3</b>	<b>+58.1</b>	<b>+91.2</b>	<b>+27.6</b>	<b>+56.7</b>	<b>+0.25</b>	<b>+0.13</b>

**POLLED** Truly one of the greatest breeding bulls we've used. Refer to REFERENCE SIRE E, page 10



## 127 B&C STOCK OPTION 6026D ET

<b>BW: lbs</b>		<b>6026</b>		<b>03/28/2016</b>			
C STOCKMAN 2059 ET		NJW 98S R117 RIBEYE 88X ET		C NOTICE ME ET			
B&C MISS TOP GUN 2031Z 1ET		GH ADAMS TOP GUN ET 516T		B&C MS CHRISTI 27031			
<b>EPDs</b>	<b>BW</b>	<b>WW</b>	<b>YW</b>	<b>MM</b>	<b>TM</b>	<b>REA</b>	<b>IMF</b>
	<b>+4.1</b>	<b>+54</b>	<b>+85</b>	<b>+31</b>	<b>+57</b>	<b>+0.78</b>	<b>+0.22</b>

First time opportunity available in Canada only. Refer to REFERENCE SIRE F, page 11



## 128 DUNOON PAGE ET 1

		<b>P006</b>					
DUNOON CONDAMINE		DUNOON PRUDENCE 16 AI		COOTHARABA ULYSSES ET5			
DUNOON PRUDENCE 10		BED 42L STANDARD LAD 417S		DUNOON PRUDENCE 12			
<b>EPDs</b>	<b>BW</b>	<b>WW</b>	<b>YW</b>	<b>MM</b>	<b>TM</b>	<b>REA</b>	<b>IMF</b>
	<b>4.7</b>	<b>49.2</b>	<b>89.9</b>	<b>29.7</b>	<b>54.3</b>	<b>0.21</b>	<b>-0.12</b>

Dunoon Page was the first Australian bull I brought over in the 90's. He was Ultra think with big red eyes. He produced our great "Buck" bull and Harmony heifer as well as the Herd bull LCI Kahlua. We've been using him again also and are happy with the results. If you get a cow carrying his service it's a bonus.



## 129 GH RAMBO 279R

<b>BW: 100 lbs</b>		<b>GAH 279R</b>					
GH NEON 17N		HR GOLD DOMINO 251E		GH DIFFERENCE BRITISHER 45L			
GH SIR SIMBA LASS 107K		HR GOLD STANDARD ET 171B		HR 1T DOMINO LASS 252C			
<b>EPDs</b>	<b>BW</b>	<b>WW</b>	<b>YW</b>	<b>MM</b>	<b>TM</b>	<b>REA</b>	<b>IMF</b>
	<b>5.1</b>	<b>63.9</b>	<b>97.9</b>	<b>17.4</b>	<b>49.2</b>	<b>1.11</b>	<b>0.05</b>

Pictured sale day with Tom Lane of 4L Herefords after he sold for \$270,000 I felt that Rambo didn't get the recognition he deserved after he sold to the US because of BSE, but now we see several of the top producing bulls including "Sensation" are coming out of Rambo daughters. A couple of years ago, I decided to use some old proven bulls we had in our semen tank and Rambo came to the top quickly. It's pretty cool to see his calves now on our thick cows. Our top selling bull in 2018 was a Rambo son. His progeny in this sale come to the top easily. Most of our cattle go back to Rambo or Neon 2 or 2 times in their pedigrees. Take the opportunity to buy semen on this Industry Leader.

# THE POWER IS IN THE COW: 315Y



6 embryos sell as Lot 6

315Y



Her son is one of the most successful show bulls and herd bulls ever.

ECLIPSE 27E

315Y is an example of how one cow can make an impact on a herd and the industry. It doesn't matter which bull she's bred to, the mating is a success.

## SELLING DAUGHTER OF 315Y



SELLING 132F, EMBRYOS AND PREGNANT RECEIPTS

LOT 1A

### 1A GH SUPER ZAM FAYTHE ET 132F

BW: 100	NHP 132F	16-01-2018					
YV 15Z SUPER ZAM 22C	YV 35X ZAM 15Z						
MLL 42S RESOLUTION 315Y	YV 915W SKY LASS 55Y						
	REMITAL SUPER DUTY 42S						
	MLL STOUT RESOLUTION 3U						
EPDs	BW	WW	YW	MM	TM	REA	IMF
	5.9	65.6	106.4	27.8	60.6	0.30	0.15

### LOT 2&3: SELLING 2 PREGNANT RECEIPTS

#### 132F X Candy Belle 9036

Not sure which one, but the offspring from these matings are going to be pretty special. Buying one or both of these could put you at the very top of this breed overnight. I would be very surprised if one of these matings isn't our #1 feature in next year's sale.

### LOT 4: THREE #1 EXPORTABLE EMBRYOS

#### 132F X Candy Belle 9036

CANDY BELLE: See Reference sire H, page 11

### SELLING PICK OF THE PAIR: 1A OR 1B

**Lot 1A 132F:** Very seldom does one get the opportunity to buy one with the potential and power that 132F has. As a donor female, her potential is unlimited. Only flushed once and produced 25 freezable embryos and then bred back to calve the end of January. Her first calf is a young herd bull that we are using and the second one is this 69J sweetheart. 132F is a direct daughter of our unbelievable 315Y cow. I never thought we would have a cow to produce better than our great Sydney 59M cow, she was Legendary. However, I believe 315Y has with producing over \$450,000 worth of progeny and still going. She produced the likes of Eclipse, Blockbuster, 777H, Bullet 102B, and 129F all outstanding herd bulls and many daughters that outbred themselves, but the best are 132F and her flushmate 53F. She is producing and showing for Tava Gustafson, Junction City Kansas. Terms will be announced sale day. Bred naturally to our Second High selling #1 feed efficient bull, Headliner 499H (owned with Anderson Ranches). All our donor cows were bred to this young super star in the making.

PE April 23-June 1

Preg check late January.

# SON OF 315Y - THE POWER CONTINUES

Our #1 Service Sire.  
Last year's high seller \$145,000



**BLOCKBUSTER 170H**

## SELLING GRANDDAUGHTER OF 315Y



**LOT 1B**

### 1B GH 47G JAZZY FAYTHE 69J

BW: 89      NHP 69J      23-01-2021  
 GH BOLT TRUE GRIT ET 47G    H WR SUSTAINABLE 5511 ET  
    GH 65X SANDY 171Z  
 GH SUPER ZAM FAYTHE ET 132F    YV 15Z SUPER ZAM 22C  
    MLL 42S RESOLUTION 315Y

EPDs	BW	WW	YW	MM	TM	REA	IMF
	6.9	62.4	99.3	27.3	58.5	0.34	-0.03

### SELLING PICK OF THE PAIR: LOT 1A OR 1B

Lot 1B 69J: I won't say alot about this young super star as you can just read her mother's footnote. She was our #1 performance heifer this year and was named Reserve heifer calf champion at the Canadian Junior National, Bonanza. Look at her 2 grandmothers, pretty hard to beat. Her sire is a flushmate to our donor female, 578G. I think the chance of this one making her mark in the industry is pretty good.

# SELLING A FLUSH IN 116G



**LOT 5**

## 5 GH 27E CLASSY LASSY 116G

<b>BW: 80</b>	<b>NHP 116G</b>	<b>23-01-2019</b>					
GH 377X ECLIPSE 27E	GH ADAMS NITRO DESIGN ET 377X	MLL 42S RESOLUTION 315Y					
GH UPTOWN LASSY 183C	UPS UPTOWN ET	GH ADAMS PATTON LASSY 370W					
<b>EPDs</b>	<b>BW</b>	<b>WW</b>	<b>YW</b>	<b>MM</b>	<b>TM</b>	<b>REA</b>	<b>IMF</b>
	<b>3.7</b>	<b>51.9</b>	<b>87.8</b>	<b>24.3</b>	<b>50.3</b>	<b>0.26</b>	<b>0.30</b>

### **POLLED Right to flush this unbelievable female.**

Our first Eclipse 27E female and WOW. Don't think we've raised one better. Already named Reserve Grand Champion at our Canadian Junior National Bonanza and Reserve Cow/Calf at the Eastern Idaho State Fair. Will be shown this fall with her January heifer calf. Granddaughter of our great 315Y. If all Hereford females could have an udder like this, we would be pretty well set. She was also flushed this spring and bred back for late January. Should be ready to flush early April. Guaranteed 6 #1 freezable embryos. Owned with Dawson Dallas.



116G & 32J Reserve Champion 2 yr Old Cow Calf at Bonanza



116G



# SELLING SIX 315Y EMBRYOS



LOT 6

## MLL 42S RESOLUTION 315Y

<b>BW: 83</b>	<b>MLL 315Y</b>	<b>05-02-2011</b>					
REMITALL SUPER DUTY 42S			REMITALL PATRIOT ET 13P				
REMITALL STOUT RESOLUTION 3U			REMITALL RITA 91H				
			GH STOUT LINE ET 87P				
			GH NEON LULU 223S				
EPDs	BW	WW	YW	MM	TM	REA	IMF
6.1	67.6	109.2	27.1	60.9	0.41	0.04	

## LOT 6A: THREE #1 EXPORTABLE EMBRYOS

315Y x ENTICE

## LOT 6B: THREE #1 EXPORTABLE EMBRYOS

315Y x ENTICE

**POLLED** You all know the history of this cow. What an opportunity to buy 6 embryos out of a cow like this and from a new exciting sire like Entice. Doesn't matter what 315Y is bred to, they are just the best of the crop. I can only imagine what these calves will be worth. By far the most valuable embryos we've sold to date. 315Y has produced of \$450,000 in progeny.



315Y Son: ECLIPSE sold for 2/3 interest for \$80,000



315Y Son: BLOCKBUSTER sold 2/3 interest for \$145,000



315Y daughter: 132F sells as Lot 1

## UPS ENTICE 9365 ET

<b>9365</b>	<b>05/08/2019</b>						
NJW 79Z Z311 ENDURE 173D ET			KCF BENNETT ENCORE Z311 ET				
UPS MISS SENSATION 2277 ET			BW 91H 100W RITA 79Z ET				
			CHURCHILL SENSATION 028X				
			UPS JT MISS NEON 7811 1ET				
EPDs	BW	WW	YW	MM	TM	REA	IMF
+4.6	+79	+131	+36	+76	+0.77	+0.21	

Many picked this guy as the best bull at the Oklahoma show this spring. I felt he was definitely the heaviest muscled bull there. We feel fortunate to have been able to flush our best cow, arguably the best muscled cow in the breed to this guy. This is truly one of the best potential crosses that we have put together. A really rare opportunity to purchase embryos like these.



UPS ENTICE 9365 ET

# SELLING FEATURE DONOR COW 171Z



LOT 8

## 8 GH 65X SANDY 171Z

<b>BW: 80</b>	<b>GAH 171Z</b>	<b>04-11-2012</b>					
GH ADAMS 796 XPECTATION 65X	CL 1 DOMINO 796T						
	WATERGROVE SYDNEY ET 508						
GH ADAMS 3R SANDY 356T	DA RAMROD BRITISHER 3R						
	GH FUTURE SANDY 118R						
<b>EPDs</b>	<b>BW</b>	<b>WW</b>	<b>YW</b>	<b>MM</b>	<b>TM</b>	<b>REA</b>	<b>IMF</b>
	<b>4.7</b>	<b>47.8</b>	<b>71.6</b>	<b>28</b>	<b>51.9</b>	<b>0.35</b>	<b>0.00</b>

**HORNED** Chance to buy one of my proven donor cows that is still producing well naturally. Bred early to Eclipse 27E. What a combo! 171Z is our #1 RFI cow and has produced 2 donor females and 3 herd sires, 14G, 47G and 324G. She's really sound and should have 5 or 6 good years left. On her latest flush, she produced 12 #1 embryos. Was open 2020 to flush. Special note\* Her grandmother is our great Sydney 59M cow. No wonder she produces. Preg checked late January.

Pastured exposed to 27E April 7-June 1

## 9 PREGNANT RECEIP

**171Z X Candy Belle 9036**

Pregnant receip carrying the mating of Candy Belle and 171Z. Could be as good a mating as any. She will definitely add the growth, while the sire will add the Cosmetics and even more maternal and thickness.

171Z Produces outstanding Herd sires including 324G, 47G, & 14G

324G



47G



## 10 SELLING 3 EMBRYOS 578G

<b>BW: 92</b>	<b>NHP 578G</b>	<b>20-02-2019</b>					
H WR SUSTAINABLE 5511	CRR 719 CATAPULT 109						
	H JOSLYN 820 ET						
GH 65X SANDY 171Z	GH ADAMS 796 XPECTATION 65X						
	GH ADAMS 3R SANDY 356T						
<b>EPDs</b>	<b>BW</b>	<b>WW</b>	<b>YW</b>	<b>MM</b>	<b>TM</b>	<b>REA</b>	<b>IMF</b>
	<b>5.1</b>	<b>51.4</b>	<b>84.2</b>	<b>30.0</b>	<b>55.7</b>	<b>-0.04</b>	<b>-0.05</b>

Selling three embryos GH GENNY BOLT ET 578G X Dominate 308F

**HORNED** 578G is our top 171Z daughter and is a donor cow like her mom. Wow, what a chance to buy the best, newest young genetics available. 578G, a flushmate to 2 Herd Bulls Game Plan 14G and True Grit 47G (working at Wyoming Hereford Ranch). 578G was class winner at Canadian Junior National and her bull calf was Reserve Bull Calf Champion. He sells as feature lot 206 (21J), one of the best Eclipse sons ever. Not bad for a 2 year old. Just think of the power on the cow side with 171Z as grandmother and our great Sydney cow as the great grandmother. Owned with Dahl Livestock. Her son sells Lot 206



578G and 21J

# SELLING FEATURE DONOR COW



LOT 11

125J. Son of 253W. Sells as Lot 200



## 11 GH ADAMS 796S DOMAN MISS 253W

BW: 72                      GAH 253W                      29-01-2009

CL 1 DOMINO 796T    CL 1 DOMINO 477P  
 CL 1 DOMINETTE 221M  
 ANL 122L HANNAH 15N    REMITALL ONLINE 122L  
 VB 2Z HANNAH 61D

EPDs	BW	WW	YW	MM	TM	REA	IMF
3.4	61.8	101.2	32.3	63.2	0.24	0.23	

**POLLED** Going to be really hard to sell this one. She was Kelsey's cow and the matriarch of our herd. Dam of #1 Herd bull MVP, 1062F, and now this year's #1 Herd bull prospect Lot 200 (125J). You will hear alot from her in the future. I will be calving out several of her sons and daughters this spring in receipts. Just look at the MVP daughters and tell me what she's worth. Sells open and recommended to flush IVF. She gave us 47 embryos in a month this spring through IVF.

## 12 EXPORTABLE PREGNANT RECEIP

253W X BlockBuster 170H

**POLLED** Pregnant receipt 253W X BlockBuster 170H. Not sure why we're selling this one. Receipt # 702F, Black cow, raised our feature bull calf lot 201 this year.

## 13 EXPORTABLE PREGNANT RECEIP

253W X Perfecto

**POLLED** Pregnant receipt 253W X Perfecto. Another one that's destined to be a great. 253W will add the growth. Imagine a Herd sire like MVP with big, red eyes.

## 14 3 U.S. EXPORTABLE EMBRYOS

253W X Blockbuster



MVP. Son of 253W. Reference Sire C page 10

# SELLING FEATURE BRED HEIFER



**LOT 15**

<b>15</b>	<b>GH ECLIPSE MISS ZENA 320H</b>	<b>POLLED</b> Eclipse daughter that's destined to be a great. One of the top bred heifers we've ever offered for sale at Hirsche's or NHP. Just look at her teat placement. She will be tough to beat this fall, but nearly impossible next fall with an early January Candy Belle 9036 calf. She was named Reserve Division at Bonanza 2021 and will have more accolades to her name before Dec. 3rd. I like this one Terms to be announced sale day.					
<b>BW: 72</b>	<b>NHP 320H</b>	<b>23-01-2020</b>					
	GH 377X ECLIPSE 27E	GH ADAMS NITRO DESIGN ET 377X					
	GH DESIGN ZENA MISS 50E	MLL 42S RESOLUTION 315Y					
		GH ADAMS NITRO DESIGN ET 377X					
		MJT MISS 319T ZENA 15X					
<b>EPDs</b>	<b>BW</b>	<b>WW</b>	<b>YW</b>	<b>MIM</b>	<b>TM</b>	<b>REA</b>	<b>IMF</b>
	<b>3.0</b>	<b>42.1</b>	<b>66.0</b>	<b>13.0</b>	<b>34.1</b>	<b>0.05</b>	<b>0.21</b>
						<b>AI April 7 to C Bar 1 Candy Belle 9036 ET</b>	
						<b>PE April 12-June 1 to Headliner 499H</b>	



**Lot 15: Canadian Junior National Reserve Division Champion**

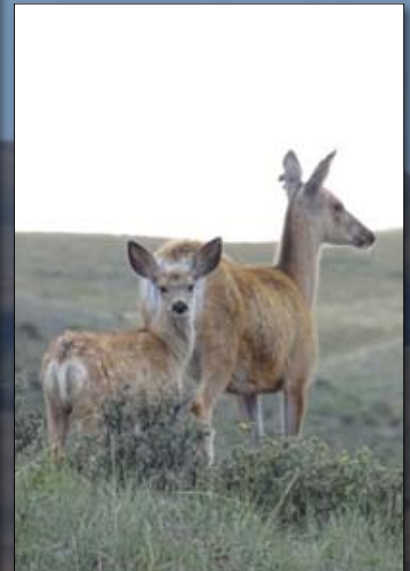

# SELLING FEATURE DONOR COW 132A



LOT 16

**16**      **GH DESIGN NANCY 132A**

BW: 86      GAH0 132A      23-02-2013

GHADAMS NITRO DESIGN ET 377X      UPS TCC NITRO 1ET  
 GH-ADAMS STONETTE 542S  
 MLL 8116 NANCY 304Y      CHURCHILL RAMBO 8116U  
    KJS NANCY 6N

EPDs	BW	WW	YW	MM	TM	REA	IMF
5.8	51.2	74.2	25.2	50.8	0.42	0.14	

**HORNED** Truly one of my favourite cows. Has a near perfect udder with lots of milk and she passes her eye pigment to her progeny. This one can produce. 21F (Firepower) top selling bull at \$80,000 and now she's got 2 top prospects in this sale as lots 201 & 202. Wait till you see these 2 super stars and then 21F definitely the biggest and one of the best Hereford bulls we've raised. 324G will show this fall. Watch for him.  
**PE 324G April 21- June 1.**

Herd Bull 21F, son of 132A



132A is Dam of 70J Sells Feature Lot 201



132A is dam of 141J Sells Feature Lot 202



# SELLING PICK OF THE PAIR

**STRAIGHT  
HORNED**



**LOT 17A**

**Straight Horned \* Special Lot choice - Cow or Heifer Calf**

This is my #2 pick of the entire cow crop. I could write about her all day. We planned along time to breed her to Blockbuster 170H. Hoping for a bull with her pigment. First cow we Al'd April 6. Low birth weight Blockbuster will add the performance.

But, what really makes this one cool is her heifer calf, 1J out of Eclipse 27E. She's #1 in my book and her heifer calf last year was my #2 pick of the 200 bred heifers. She sold to David DeCok. He got a great buy! The cool thing about this pair, I'm not so sure I will loose the cow. Her calf is that good.

**Bred April 6 Blockbuster 170H**  
**Preg checked to AI date**  
**PE Apr 10-Jun 1 to Eclipse 27E**

## 17A FA 134Z BRITISHER LADY 28B

**BW: 70**      **FAAA 28B**      **11-03-2014**  
FA 105T BRITISHER 134Z    DA 121M BRITISHER 105T  
FA 39S BRITISHER LADY 239W  
FA 52S BRITISHER LADY 270Z    CH 41K SUPERB 52S  
FA 68R BRITISHER LADY ET 3U

EPDs	BW	WW	YW	MM	TM	REA	IMF
	2.2	33.8	50.7	18.4	35.3	0.23	-0.16

## 17B GH ECLIPSE JANNETT 1J

**BW: 72**      **NHP 1J**      **11-01-2021**  
GH 377X ECLIPSE 27E    GH ADAMS NITRO DESIGN ET 377X  
MLL 42S RESOLUTION 315Y  
FA 134Z BRITISHER LADY 28B    FA 105T BRITISHER 134Z  
FA 52S BRITISHER LADY 270Z

EPDs	BW	WW	YW	MM	TM	REA	IMF
	0.8	36.1	52.4	26.1	44.2	0.18	0.19

**POLLED** You will wear out a truck trying to find one better. In my estimation, she is as good a heifer calf as we have raised. Moderate, but hair, class, style and one of the only ones I've ever called soft and hard at the same time. Extra deep, soft, but really a true muscle heifer to boot. She has a GEO Birth EPD of 0.8. That is unbelievable in our herd.

**POLLED**



**LOT 17B**

# SELLING PICK OF THE PAIR

270Z: Dam of 28B (Lot 17A), and 149D (Lot 79)



**LOT 18A**

## 18A FA 52S BRITISHER LADY 270Z

BW: 74 FAAA 207Z 24-04-2012

CH 41K SUPERB 52S PHR INTEGRITY 41K  
 CH 82B KARRIN 65K  
 FA 68R BRITISHER LADY ET 3U JNHR RED STANDARD 68R  
 BP 3G MISS LANDMARK 178J

EPDs	BW	WW	YW	MM	TM	REA	IMF
	5.0	39.7	65.3	22.5	42.4	0.15	-0.11

**Horned \* Special Choice- Cow or Heifer Calf**

This cow is another good reason to like lot 17A&B. Look at the udder on this cow at 10 years of age. Perfect and pigmented teats as well. She only has 2 other heifers besides this year's calf. 28B and lot 82(149D) Both are unbelievable cows. She has 5 sons working for herds in the US, Mexico and Canada. Bred April 13 to our Australian bull Page (sire of Buck and a top son at LCI Herefords.) Call me when this one's born and I will buy her back.

**AI April 13 to Dunoan Page**  
**PE 239D & 1G April 21-June 1**

## 18B GH 119J ANGEL 35J

BW: 72 NHP 35J 20-01-2021

GH DELUXE FIGHTER 119F GH RUGER 3786 DELUXE 17D  
 GH UPTOWN ANGEL 181A  
 FA 52S BRITISHER LADY 270Z CH 41K SUPERB 52S  
 FA 68R BRITISHER LADY ET 3U

EPDs	BW	WW	YW	MM	TM	REA	IMF
	2.5	47.5	79.1	23.0	46.8	0.44	0.18

**POLLED** A 119F daughter that's destined to be a great one. She will pass on that pigment and will have a perfect udder. I will be really happy to keep this one. Look at her EPDs with a 2.5 birth. 119F is a 253W grandson and out of our Deluxe 17D bull.



**LOT 18B**

# SELLING PICK OF THE PAIR



**LOT 19A**

## 19A GH MVP BONNIE 243D

**BW: 83**      **GAH 243D**      **23-03-2016**  
 GH 8052 MVP 67Y      UPS KNIGHT 8052  
                                  GH ADAMS 796S DOMAN MISS 253W  
 SSR MISS BONNIE BEE 026      STAR OBF BOGART 5L  
                                  MF 824C PARIS 405P

EPDs	BW	WW	YW	MM	TM	REA	IMF
5.5	56.6	90.4	29.1	57.4	0.32	0.06	

**POLLED \*Special choice – Cow or Heifer calf**

Another cow that is hard to find a hole in. A true muscle cow, but look back in her pedigree and find the great Colyer Pure Gold bull. Her last year's heifer is one of my top breeding heifers, 426H. 243D's best trait by far is this heifer calf she's packing. I'm guessing the heifer calf will go, but I'm ok with either.

**AI April 17 to Blockbuster**      **PE April 21-June 1 Eclipse 27E**

## 19B GH 6026 OPTION BONNIE 6J

**BW: 85**      **NHP 6J**      **14-01-2021**  
 B&C STOCK OPTION 6026D ET      C STOCKMAN 2059  
    B&C MISS TOP GUN 2031Z  
    GH 8052 MVP 67Y  
 GH MVP BONNIE 243D      SSR MISS BONNIE BEE 026

EPDs	BW	WW	YW	MM	TM	REA	IMF
4.4	46.9	72.9	25.6	49.1	0.28	0.18	

**HORNED** Jimmy's #1 pick of the 2021 heifer calves and how could I argue. She's just plain good. Big powerful, but ultra deep and easy doing. Stock Option baby. If you're looking for one to have fun showing or a donor cow prospect, here she is.



**LOT 19B**



# SELLING PICK OF THE PAIR



**LOT 20A**

## 20A GH UPTOWN LADY BULLET 72F

**BW: 83**                      **NHP 72F**                      **10-01-2018**  
 UPS UPTOWN ET    CRR ABOUT TIME 743  
                                  UPS MISS NEON 7868  
 GH 102B LADY BULLET 46D    GH KILO BULLET 102B  
    GH UPTOWN BLOOM 338B

EPDs	BW	WW	YW	MM	TM	REA	IMF
5.6	66.1	106.7	24.7	57.8	0.40	0.05	

**HORNED \* Special Choice – Cow or Heifer calf**  
 No wonder she popped up at the top. Her dam is a daughter of 102B a son of 315Y purchased by 4V Ranch. One of our many great Uptown daughters with a great udder and lots of pigment. Her 2020 calf is one of Jimmy's top bred heifers 93H.  
**AI April 8 to Stock Option**                      **PE April 21-June 1st to 324G**

## 20B GH 599E ROCKETTE 22J

**BW: 83**                      **NHP 22J**                      **17-01-2021**  
 GH EAGLE'S ROCK 599E    GH 7101 ROCK SOLID 5Z  
    BP 144P STANDARD LADY 75Z  
 GH UPTOWN LADY BULLET 72F    UPS UPTOWN ET  
    GH 102B LADY BULLET 46D

EPDs	BW	WW	YW	MM	TM	REA	IMF
5.0	65.1	105.3	20.8	53.4	0.46	0.02	

**POLLED** 599E daughter with outstanding EPDs and a bright future. Pretty cool she came out polled. Total outcross in the Polled world. Breed her back polled and see what happens.



**LOT 20B**

# SELLING PICK OF THE PAIR



**LOT 21A**

21A		GH UPTOWN CASSIE 24C					
BW: 75	GAH 24C	14-01-2015					
	UPS UPTOWN ET	CRR ABOUT TIME 743					
		UPS MISS NEON 7868					
		SR SCRIPT 187					
	GH ADAMS SCRIPT RIBIE 332X	GH ADAMS 2N MS RIBSTONE NN 350S					
EPDs	BW	WW	YW	MM	TM	REA	IMF
	4.9	50.8	88.1	28.7	54.1	0.16	0.06

21B		GH 39D CASSIE 154J					
BW: 78	NHP 154J	31-01-2021					
	YV 915W DESIGNER ET 39D	YV STAR STRUCK 915W					
		YV 82R SILVER GAL 920W					
		UPS UPTOWN ET					
	GH UPTOWN CASSIE 24C	GH ADAMS SCRIPT RIBIE 322X					
EPDs	BW	WW	YW	MM	TM	REA	IMF
	3.7	44.5	72.3	23.1	45.4	-0.01	0.08

**Horned** This is a great cross. 39D sire to add a touch more size and 24C to add the cosmetics and the power. Happy to keep this one.

**HORNED \* Special Choice –**

**Cow or Heifer calf**

Maybe our best Uptown daughter and that says a lot. This is one of those cows that is moderate frame and huge in size. Maybe our deepest cow with tons of capacity. Dam is a great Script daughter out of a Bonanza cow. That's where the capacity is coming from. Can't hardly wait to see a Blockbuster from this one.

**AI April 20 to Blockbuster 170H**

**PE April 23-June 1 to 324G**



**LOT 21B**

# SELLING PICK OF THE PAIR



**LOT 22B**

## 22A GH MVP LADY SMASH 302C

<b>BW: 55</b>	<b>GAH 302C</b>	<b>20-04-2015</b>					
GH 8052 MVP 67Y	UPS KNIGHT 8052						
GH 7101 LADY SMASH 90Z	GH ADAMS 796S DOMAN MISS 253W						
	UPS JT NEON 7101 1ET						
	GH ADAMS MS SMASH NN 343W						
<b>EPDs</b>	<b>BW</b>	<b>WW</b>	<b>YW</b>	<b>MM</b>	<b>TM</b>	<b>REA</b>	<b>IMF</b>
	5.8	65.1	110.8	24.1	56.7	0.32	0.18

**POLLED \* Special Choice –  
Cow or Heifer calf**

Cows like this justify my love for the MVP daughters. Great pedigree here. Daughter of our great 90Z show cow. Showed very successfully as a two year old so you know the udder quality she has. She produced a feature \$7000 bull last year to Oldland Brothers. Has a little extra white, but never throws it. Heifer calf this year is a show prospect with good pigment.

**AI Apr 19 to Blockbuster 170H  
PE Apr 23-Jun 1 to 324G**



## 22B GH 27E LADY JUNIPER 147J

<b>BW: 85</b>	<b>NHP 147J</b>	<b>30-01-2021</b>					
GH 377X ECLIPSE 27E	GH ADAMS NITRO DESIGN ET 377X						
GH MVP LADY SMASH 302C	MLL 42S RESOLUTION 315Y						
	GH 8052 MVP 67Y						
	GH 7101 LADY SMASH 90Z						
<b>EPDs</b>	<b>BW</b>	<b>WW</b>	<b>YW</b>	<b>MM</b>	<b>TM</b>	<b>REA</b>	<b>IMF</b>
	5.2	60.5	99.2	25.9	56.2	0.29	0.15

**Polled** Is in my top 3 heifers of the entire group. Moderate in her make up, but our Eclipse's have a tendency to do that, and as yearlings they really come and are unbelievable 2 year olds. Watch for this one next year. She could be unbeatable. I like her chances.



**LOT 22A**

# SELLING PICK OF THE PAIR



**LOT 23A**

## 23A GH 3077 FANTASY LADY 699F

BW: 89 NHP 699F 11-03-2018  
 UU SENSATION 3077 CHURCHILL SENSATION 028X  
 UU MS RECAP 1192  
 DA 121M BRITISHER 105T  
 FA 105T BRITISHER LADY 181Z  
 FA 157P BRITISHER LADY 154W

EPDs	BW	WW	YW	MM	TM	REA	IMF
Est.	4.2	62.9	99.2	34.4	65.8	0.48	0.08

**Straight Horned 699F \* Special choice – cow or heifer calf**

I like this young cow alot because of her perfect udder and great cosmetics. Her sire 3077 is a big growthy Sensation with big, red eyes. Darryl bought the Canadian semen rights in this guy and he really worked out for their program. Alot of red eye sons, but his females are going to be his biggest asset.

AI Apr 20 to Blockbuster 170H PE Apr 23 – Jun 1 to 324G

## 23B GH JADA ECLIPSE 29J

BW: 85 NHP 29J 19-01-2021  
 GH 377X ECLIPSE 27E GH ADAMS NITRO DESIGN ET 377X  
 MLL 42S RESOLUTION 315Y  
 UU SENSATION 3077  
 GH 3077 FANTASY LADY 699F  
 FA 105T BRITISHER LADY 181Z

EPDs	BW	WW	YW	MM	TM	REA	IMF
Est.	4.8	60.5	95.3	31.2	61.4	0.37	0.11

**HORNED** Think this will be a great one. Eclipse 27E daughter with big red eyes and a little more growth. If we keep this one you could see her on the show road next year. Watch for her.



**LOT 23B**

# SELLING PICK OF THE PAIR



LOT 24A

## 24A GH 3786 AMBERLY 275F

BW: 57 NHP 275F 04-02-2018  
 UPS SENSATION 3786 ET CHURCHILL SENSATION 028X  
 UPS MISS NEON 7734  
 GH AMBER DESIGN 62A GH ADAMS NITRO DESIGN ET 377X  
 GH HONEY SCRIPT 88Y

EPDs	BW	WW	YW	MM	TM	REA	IMF
-0.1	50.9	76.6	28.7	54.2	0.55	0.22	

### HORNED \*Special choice – Cow or Heifer calf

This is the kind to take your program to the next level. Birth -.01 for birth and growth still 80 on yearling with a 29 milk and look at her udder and pigment. And if this isn't enough, her carcass numbers are second to none. Top 10% of the breed for both REA and marbling, a rare feat. She is out of the same sire as Eclipse and our great 88Y is her grandmother. This will be a donor cow down the road.

AI Apr 18 to Blockbuster 170H PE Apr 21-Jun 1 to 324G

## 24B GH 6026 AMBERLY 28J

BW: 72 NHP 28J 18-01-2021  
 B&C STOCK OPTION 6026D ET C STOCKMAN 2059  
 B&C MISS TOP GUN 2031Z  
 GH 3786 AMBERLY 275F UPS SENSATION 3786  
 GH AMBER DESIGN 62A

EPDs	BW	WW	YW	MM	TM	REA	IMF
1.2	49.9	77.0	28.3	53.3	0.66	0.22	

**HORNED** The cow is great, but the heifer isn't bad herself. A classy, stylish Stock Option daughter with EPDs like her mother. BW 1.2 and yearling 80 with a 29 milk. She keeps getting better everyday.



LOT 24B

# SELLING PICK OF THE PAIR



**LOT 25A**



**LOT 25B**

## 25A GH UPTOWN DESTINY 25A

**BW: 72**      **GAH 25A**      **14/01/2013**  
 UPS UPTOWN ET      CRR ABOUT TIME 743  
 ANL BP 3D RH DESIRE 20S      UPS MISS NEON 7868 1ET  
    ALLENDALE ROBIN HOOD  
    CIRCLE-D 29F DESIRE 23P

EPDs	BW	WW	YW	MM	TM	REA	IMF
+2.2	+56.6	+89.2	+30.3	+58.6	+0.43	+0.03	

**POLLED \*Special choice – Cow or Heifer calf**

What a cow. Only in a sale like this would you get a chance to buy this one. Billy Paul's best one. He won several shows, but her ability to produce great ones is her claim to fame. She needs to go into a flush program. Just look at her 2021 heifer calf. I would love to see a 21F son from this cross.

**AI Apr 19 Blockbuster 170H.      PE Apr 23-Jun 1 21F and 14G**

## 25B GH WJP DESTINY'S OPTION 192J

**BW: 80**      **NHP 192J**      **25-04-2021**  
 B&C STOCK OPTION 6026D ET      C STOCKMAN 2059  
    B&C MISS TOP GUN 2031Z  
 GH UPTOWN DESTINY 25A      UPS UPTOWN ET  
    ANL BP 3D RH DESIRE 20S

EPDs	BW	WW	YW	MM	TM	REA	IMF
3.2	55.0	87.3	30.5	58.0	0.62	0.11	

**POLLED** Stock Option daughter destined to be a great one. The justification in offering 25A for sale is this daughter. She had no extra feed till the middle of September and is right at the top. Just wait till sale day. It will be a hard choice, cow or calf.



**LOT 26A**



**LOT 26B**

## 26A GH 41D BRITISHETTE 1042F

**BW: 89**      **NHP 1042F**      **21-04-2018**  
 FA 3077 BRITISHER 41D      UU SENSATION 3077  
    FA 31W BRITISHER LAD 156Z  
 FA 201Y BRITISHER LADY 133A      FA 31W BRITISHER 201Y  
    FA 105T BRITISHER LADY 47Y

EPDs	BW	WW	YW	MM	TM	REA	IMF
5.2	68.5	109.1	31	65.2	0.27	0.13	

**STRAIGHT HORNED \* Special choice – Cow or Heifer Calf**

A young 3077 granddaughter that is showing tons of fertility by calving early two years in a row. Her first calf is a good Overdrive yearling bull. Straight horned pedigree with great EPDs 70 on weaning and 110 yearling with 31 milk and 66 TM. Think 324G is great mating. He will add bone and power.

**PE April 21-June 1 to 324G**

## 26B GH 47G BRITISH TRUBY 113J

**BW: 83**      **NHP 113J**      **24-01-2021**  
 GH BOLT TRUE GRIT ET 47G      H WR SUSTAINABLE 5511 ET  
    GH 65X SANDY 171Z  
 GH 41 BRITISHETTE 1042F      FA 3077 BRITISHER 41D  
    FA 201Y BRITISHER LADY 133A

EPDs	BW	WW	YW	MM	TM	REA	IMF
5.8	62.0	97.6	29	59.9	0.29	0.02	

**HORNED** Look at this 47G calf. Pedigree second to none with great EPDs, almost a 30 milk and 100 yearling. This calf never got extra feed till September. Should be a contender this fall.

# SELLING PICK OF THE PAIR



## 27A REMITALL-W RITA 58F

**BW: 95**      **REM 58F**      **05-02-2018**  
 KCL WPF THE PROFESSOR 7110 TH 71U 719T MR HEREFORD  
 KCL 29R MARY ANNE 23G  
 RAMITALL-WEST RITA ET 25A SHF WONDER M326 W18 ET  
 REMITALL RITA 13T

EPDs	BW	WW	YW	MM	TM	REA	IMF
4.0	58.3	99.2	22.2	51.4	0.57	0.1	

**POLLED** \* **Special choice – Cow or Heifer calf**  
 A young Remitall heifer and a great feature. Pauls purchased this cow in their sale as a feature heifer calf and she's turned out really well. She's a daughter of the Rita cow family. Great udder and really sound. She's carrying the service of our 324G. He will be a contender this fall. An Eclipse out of our 171Z cow.  
**PE April 21-June 1 324G**

## 27B GH WJP BONITA RITA 190J

**BW: 79**      **NHP 190J**      **25-04-2021**  
 B&C STOCK OPTION 6026D ET C STOCKMAN 2059  
 B&C MISS TOP GUN 2031Z  
 REMITALL-W RITA 58F KCL WPF THE PROFESSOR 7110  
 REMITALL-WEST RITA ET 25A

EPDs	BW	WW	YW	MM	TM	REA	IMF
4.0	56.1	92.3	26.6	54.6	0.68	0.12	

**POLLED** This is going to be a good one. No feed till Sept 15 and her sire is a 1/2 brother to Eclipse out of a great uddered cow. He sold as feature from \$7000 to Allen ranches.



## 28A CS 228P CHARISMA ROSETTE 40A

**BW: N/A**      **CS 40A**      **10-04-2013**  
 HPH 145R AVATAR 5U GRANDVIEW 70AKS SONORA 145R  
 ANL 4M AIMEE 5P  
 RS NITRO 77K  
 MJT MISS 14H CHARISMA 228P MJT MISS WESTWIND 234B

EPDs	BW	WW	YW	MM	TM	REA	IMF
4.9	55.5	96.0	19.6	47.4	0.61	0.09	

**POLLED** \* **Special choice - Cow or Heifer calf**  
 Last pick of the pairs. 40A is a top producing cow from the MJT program. She's a direct daughter from their great 228P cow. She's a top, top producer. Last year's heifer calf and feature sold to RiverValley in Ontario. The year before, a feature bull calf sold to Oldlands in Colorado. Her first bull we used and sold to Ken Gunthner at Calgary Bull sale.  
**AI April 16 Blockbuster 170H**      **PE April 21-June 1 to 324G**

## 28B GH 119F ROSETTE 34J

**BW: 83**      **NHP 34J**      **21-01-2021**  
 GH DELUXE FIGHTER 119F GH RUGER 3786 DELUXE 17D  
 GH UPTOWN ANGEL 181A  
 HPH 145R AVATAR 5U  
 MJT MISS 14H CHARISMA 228P

EPDs	BW	WW	YW	MM	TM	REA	IMF
3.5	51.1	92.2	14.1	39.7	0.53	0.21	

**POLLED** She's going to be one of the buys of the sale. Her sire is packed with maternal. He is a Deluxe 17D son and out of a 253W daughter.

# MATURE COW SALE



**LOT 29**

## 29 GH FIREPOWER TESS 7J

**BW: 70**                      **NHP 7J**                      **17-01-2021**  
 GH RAMBO FIREPOWER 21F GH RAMBO 279R  
 GH DESIGN NANCY 132A  
 MJT 228P TESS ET 327W MJT CENTURY 264P  
 MJT MISS 14H CHARISMA 228P

EPDs	BW	WW	YW	MM	TM	REA	IMF
	3.0	49.3	77.8	19.7	44.4	0.65	0.08

**HORNED** I wanted to sell a daughter out of our great 21F herd sire and a show prospect for some young person that wants to have fun and still end up with a great cow. I think this one fits the bill. Her mother knows how to crank out a good one. Caitlyn Henderson's Agribition Champion, also the Dam of Bella. Another calf that didn't get on feed till mid Sept. You watch how this one will just keep getting better.

**DAM sells as Lot 115**

## 30 GH WJP CHANTI OPTION 241J

**BW: 89**                      **WJP 241J**                      **24-04-2020**  
 B&C STOCK OPTION 6026D ET C STOCKMAN 2059  
 B&C MISS TOP GUN 2031Z  
 WJP CHIANTI MVP 123C GH 8052 MVP 67Y  
 GH 7101 NIKIA 8Z

EPDs	BW	WW	YW	MM	TM	REA	IMF
Est.	4.2	58.4	93.9	30.5	59.8	0.60	0.18

**POLLED** Wanted to sell a couple of show heifer prospects that will be fun to show, but make great cows later. I don't have to say alot about this one's dam, Billy's show heifer 123C. She was Supreme champion in Armstrong and has produced 3 different champions. 241J will follow in their footsteps.



**LOT 30**

## 31 GH MVP LADY 104E

**BW: 86**                      **NHP 104E**                      **01-02-2017**  
 GH 8052 MVP 67Y UPS KNIGHT 8052  
 GH ADAMS 796S DOMAN MISS 253W  
 DA 408 BRITISHER LADY 178W CJH HARLAND 408  
 DA LADY BRITISHER 152M

EPDs	BW	WW	YW	MM	TM	REA	IMF
	6.4	59.0	106.9	30.3	59.8	0.07	0.07



**LOT 31**

**HORNED** Of all the cows, this one is ranked in my top 5. MVP daughter with more capacity and depth than any and a perfect udder. She comes to you with power. Her first son is a great bull working at Simpson Ranches. Her calf this year sells as lot 208 (148J). 104E's dam 178W was in the top 5 cows when we bought the Anderson cows the first time. Bred a few back to the old Hanson bull 24H. Really hate selling this one.

**AI Apr 13 PDHR 15**  
**Standard Lad 24H**  
**PE April 21-June 1 to Eclipse**



# MATURE COW SALE



LOT 32

**32** **GH UPTOWN LASS 309B**  
**BW: 85** **GAH 309B** **13-03-2014**  
 UPS UPTOWN ET CRR ABOUT TIME 743  
 FE 17L STAN BRIT 179R  
 FA 179R BRITISHER LADY 57U  
 FA BRITISHER LADY 139J

EPDs	BW	WW	YW	MM	TM	REA	IMF
6.4	50.5	93.5	40	65.3	0.17	-0.01	

**HORNED** Another Uptown daughter that cranks out a great one everytime. Produced Hertsire 239D, and a hertsire that sold in last year's sale to Justin and Ashley still, 328H. Her calf this year is probably the best or second best of the entire group. She will sell as special feature at the Hereford Showcase sale at Red Deer early November. She is destined to be a great one. Carrying the service of the top bull at Peter Ulrich's sale last fall to Gustafson Herefords in Kansas. We got the Canadian semen and used it alot. This should be one of the best "calves in dam." He will add hair, and thickness and she will add growth and power.

AI April 20 AGA 16D Draft Gopher 83G PE 324G April 23-June 1



239D - Son of 309B



328H Owned by Justin and Ashley Still. (Son of 309B)



Daughter of 309B - 16J sells Nov 3-5 at Genes of the Future Female Sale, Red Deer

## DONOR COW

**33** **GH MVP FAIR DESI ET 515F**  
**BW: 83** **NHP 515F** **22-02-2018**  
 GH 8052 MVP 67Y UPS KNIGHT 8052  
 GH ADAMS 796S DOMAN MISS 253W  
 ANL BP 3D RH DESIRE 20S  
 ALLENDALE ROBIN HOOD  
 CIRCLE-D 29F DESIRE 23P

EPDs	BW	WW	YW	MM	TM	REA	IMF
4.6	59.4	92.3	37.7	67.4	0.44	0.03	

**POLLED** There's a lot of these cows I don't want to sell, but this one tops the list. MVP out of our great 20S cow from ANL. She was a frozen embryo we put in just a few years ago and got this super star. Was shown very successfully as a bred heifer including Reserve ALL Breed Hereford division at Agribition. Calved with a perfect udder and sold flushes overseas last year, so no calf this year. We will have calves in 2022. Her first and only calf is retained as one of my top 5 bred heifers. She sells carrying the service to 324G. Couldn't want a better mating.  
**PE April 21-June 1 324G**

**HOMO POLLED**

**FARMAIR INTERNATIONAL 2019**

**LOT 33**

# MAY/JUNE CALVING COWS

**Lots 34, 35, 36, 37 \* Special 2 year old FEATURES**

OFFERING 4 of the better 2 year olds in the May-June calving program. These all had top, top heifer calves that I am retaining for breeding next year. Wanted to sell just a few not calving in January or February.

Pasture Exposed to 3 of our best young sires. **PE dates July 20-Sept 20**

- HUDSON 30H (homozygous) 315Y x Rainmaker
- 38H (Polled) Eclipse x 177D
- 680G (Polled) 315Y x 39D

High selling 2 year old in last year's sale to Trevor Virostek. (we bought 1/2 back because he is that good.)

34		GH 344D MARLA DUKE 88G					
BW: 80	NHP 88G	21-01-2019					
GH 5Z MARTEN'S ROCK 344D	GH 7101 ROCK SOLID 5Z						
	ESR GOLD STANDARD 7B						
GH DUKE LADY 122D	MJT NITRO DUKE ET 78A						
	FA 416T BRITISHER LADY 136Y						
EPDs	BW	WW	YW	MM	TM	REA	IMF
	5.9	54.1	96.0	22.2	49.3	0.26	0.05
<b>HORNED</b> A daughter of our Marten's Rock 344D that won Grand Champion bull at Bonanza 2017, out of a great Duke daughter. Her first calf 717J is a Perfecto daughter with tons of promise. Mom has a perfect udder with 22 milk and close to 100 yearling gain.							

35		GH 78A DUKE BRITISHETTE 207G					
BW: 90	NHP 207G	31-01-2019					
MJT NITRO DUKE ET 78A	GH ADAMS NITRO DESIGN ET 377X						
	MJT MISS 106G SUPER 49E						
FA 150A BRITISHER LADY 31D	FA UPTOWN BRITISHER 150A						
	FA BRITISHER LADY 236A						
EPDs	BW	WW	YW	MM	TM	REA	IMF
	6.1	62.5	90.8	27.1	58.4	0.25	0.06
<b>HORNED</b> Another perfect uddered Duke daughter out of 31D one of Jimmy's top cows. 207G has a top Perfecto daughter 604J. Great EPDs with 91 yearling growth and 27 milk. This young 2 year old is truly in the top 10% of the entire 2 year old heifer crop.							

36		GH ECLIPSE MAGGIE 528G					
BW: 89	NHP 528G	17-02-2019					
GH 377X ECLIPSE 27E	GH ADAMS NITRO DESIGN ET 377X						
	MLL 42S RESOLUTION 315Y						
GH MAGNUM LADY 300C	MJT TOTAL ET 311W						
	FA 28M BRITISHER LADY 12Y						
EPDs	BW	WW	YW	MM	TM	REA	IMF
	4.0	47.4	58.8	20.9	44.6	0.28	0.05
<b>HORNED</b> Yah, that's right a great young Eclipse daughter out of a great young cow that's a Magnum 311W out of a Golden Oak Maxium cow. Those are solid producing cattle in this pedigree. She will be a great buy and yes, she has a great udder. Produced one of the top heifers of the entire 2021 group, 457J.							

37		GH 3786 LADY BRITANY 1075G					
BW: 80	NHP 1075G	17-04-2017					
UPS SENSATION 3786 ET	CHURCHILL SENSATION 028X						
	UPS MISS NEON 7734						
FA 150A BRITISHER LADY 44D	FA UPTOWN BRITISHER 150A						
	DA 169X BRITISHER LADY 94Z						
EPDs	BW	WW	YW	MM	TM	REA	IMF
	3.2	60.0	91.5	23.9	53.9	0.38	0.16
<b>HORNED</b> A Ruger 2 year old with good pigment and a great udder. She also produced a top heifer calf in the late calving cows. 404J. It's interesting how the goods ones always show up. This one is bred in the red. EPDs are good with a 3 birth, 60 weaning and 24 milk. ALL 4 OF THESE WILL BE GREAT YOUNG COWS.							

**Lots 38, 39, 40, 41, 42** All great young cows I picked out of the late calving cows. All bred AI and then exposed August 5-Sept 15 to Charolais bulls. Preg test information will be posted on line by sale day.

38		GH RAMBO MISS STONE ET 480F					
BW: 78	NHP 480F	18-02-2018					
GH RAMBO 279R	GH NEON 17N						
	HR GOLD DOMINO 251E						
GH-ADAMS STONETTE 542S	GH BULL POWER 312P						
	GH SANDSTONE LADY 47P						
EPDs	BW	WW	YW	MM	TM	REA	IMF
	6.2	65.2	102.3	21.3	53.9	0.48	0.09
<b>HORNED</b> Young Rambo daughter with a perfect udder. Her dam is our great 542S super cow that raised 5 herd sires including Rock and Design 377X, the sire of Eclipse. Truly one of the best bred females in the entire offering and she's good to boot. Sister sells as lot 47 (491F). AI July 31 to C Bar 1 Candy Belle 9036 ET							

39		GH 25C DOENZ MISS 791F					
BW: 84	NHP 791F	17-03-2018					
SNS 40W WESTERN LAD 25C	PAHL 3S WESTPOINT 40W						
	SNS 5S STANMORE LASS 71Z						
LCI 028X SENSATION MISS 213B	CHURCHILL SENSATION 028X						
	LCI 40U NORTH STAR LASS 13Z						
EPDs	BW	WW	YW	MM	TM	REA	IMF
	4.2	57.6	104.6	30.0	58.8	0.32	0.05
<b>STRAIGHT HORNED</b> Great young cow with great pigment and outstanding EPDs with a moderate birth of 4.2, 105 yearling and 30 milk. Dam is a good uddered female that has produced well. Anderson purchased her from LCI as a bred heifer. AI July 23 to AGA 16D Draft Gopher 83G							

40		GH 150A GRAND UPTOWN MISS 803F					
BW: 67	NHP 803F	18-03-2018					
FA UPTOWN BRITISHER 150A	UPS UPTOWN 0342						
	FA 39S BRITISHER LADY 153W						
FA 280X BRITISHER LADY 159A	FA 39S BRITISHER 280X						
	FA 235P BRITISHER LADY 48T						
EPDs	BW	WW	YW	MM	TM	REA	IMF
	2.6	47.4	79.0	18.5	42.2	0.12	0.05
<b>HORNED</b> Great producing young cow. Her first calf sells as lot 250(593H) and she's packing another bull calf that might even be better than Lot 250. Nice set of EPDs with a 2.6 birth and 80 yearling. Great Anderson cow family. AI July 25 to Avalanche 1H							

41		GH HURLEY MISS 957F					
BW: 99	NHP 957F	30-03-2018					
GH ADAMS 767 HURLEY 266X	CL 1 DOMINO 767T						
	GH-ADAMS SHIRLEY NN 285T						
GH NUGGET POWER MISS 149A	GH-ADAMS GOLD NUGGET ET 378W						
	GH POWER MISS 213S						
EPDs	BW	WW	YW	MM	TM	REA	IMF
	6.6	56.4	98.4	23	51.2	0.30	0.15
<b>HORNED</b> A great uddered Hurley daughter. If you are looking for "Nugget in the pedigree," look at her maternal grandsire. His daughters and granddaughters are on high demand. This will be a great buy. Her first calf is one of my top choices in the bred heifer department 13H and she has a young Stock Option heifer this year. AI July 24 to C Bar 1 Candy Belle 9036 ET							

# MAY/JUNE CALVING COWS



LOT 43

## 43 GH UPTOWN ANGEL 181A

**BW: 84**      **HHK 181A**      **22-03-2013**  
 UPS UPTOWN ET CRR ABOUT TIME 743  
 GHADAMS796SDOMANMISS253W UPS MISS NEON 7868 1ET  
 CL 1 DOMINO 796T  
 ANL 122 HANNAH 15N

EPDs	BW	WW	YW	MM	TM	REA	IMF
4.9	65.3	113.1	28.6	61.3	0.44	0.11	

**POLLED** Really need to be keeping this one. Maybe the best 253W daughter. Big, deep and has a perfect udder. She's got a great calf again this year. **119F, her son, is an outstanding herdsire we are using.** One of his daughters is a feature Lot 18B (35J). 181A has a bull in the sale Lot 268 (952H) and maternal brother sells as our number one lot 200 (125J).

**AI August 1 to Perfecto**



253W, dam of Lot 43

## 42 GH 51D SUNSHINE LADY 1024F

**BW: 78**      **NHP 1024F**      **17-04-2018**  
 FA SUNSHINE BRITISHER 51D YV 30U MR STAN SUNSHINE ET 31A  
 DA 223W BRITISHER LADY 150Z  
 DA 265Z LADY BRITISHER 2B FA 169X BRITISHER 265Z  
 DA 5X BRITISHER LADY 30Z

EPDs	BW	WW	YW	MM	TM	REA	IMF
3.6	53.5	88.7	16.6	43.4	0.27	0.14	

**HORNED** Nice young Anderson bred female with nice EPDs 3.6 birth and & 90 yearling and marbling above breed average. Her calf last year's heifer will be one of our replacements and looks really good.

**AI July 27 to Stock Option 6026D**

# JAN/FEB CALVING COWS

## 44 GH OVERDRIVER DANCER 187F

**BW: 78**      **NHP 187F**      **24-01-2018**  
 JKF 41X OVERDRIVE ET 1C GH ADAMS 796 KINETIC 41X  
 GH SYDNEY 809 ET 59M  
 GH 3786 DANCER 37D UPS SENSATION 3786  
 GH 5Z JAZZY ROCKETTE 164B

EPDs	BW	WW	YW	MM	TM	REA	IMF
5.6	64.3	95.4	20.8	53.0	0.40	0.18	

**HORNED** Another great Overdrive daughter with huge potential. A Ruger out of a Rock daughter on the cow side. Her granddam was part of our show team before she sold to 4V ranch in our pick of the pair sale 2016.

**AI April 19 to Blockbuster170H**

**PE April 23-June 1 to 239D and 1G**

# MATURE COW SALE



LOT 45

**45 GH 3786 FANCY LADY 194F**

**BW: 85 NHP 194F 26-01-2018**  
 UPS SENSATION 3786 ET CHURCHILL SENSATION 028X  
 UPS MISS NEON 7734  
 FA 104P BRITISHER LADY 5T FA BRITISHER LAD 104P  
 FA BRITISHER LADY 66H

EPDs	BW	WW	YW	MM	TM	REA	IMF
5.5	54.3	77.6	25.9	53.1	0.36	0.20	

**HORNED** Great young female with a great udder. She's bred well also. Her mother has had 8 calves in a row so fertility is assured. Her first daughter, I have as a replacement bred heifer. Her calf this year is also slated to stay with us. Carrying the service of this young Super Star 324G  
**PE April 21-June 1 to 324G**

**46 GH OVERDRIVE LADY VIC 305F**

**BW: 67 NHP 305F 05-02-2018**  
 JFK 41X OVERDRIVE ET 1C GH ADAMS 796 KINETIC 41X  
 GH SYDNEY 809 ET 59M  
 GH 128B LADY VIC 318D GH UPTOWN VICTOR 128B  
 GH 223W LADY 351B

EPDs	BW	WW	YW	MIM	TM	REA	IMF
4.9	49.9	74.4	24.2	49.2	0.09	0.16	

**HORNED** Last year's heifer is in the May calving bred heifers. This year she has a good bull calf. An Overdrive daughter out of an Uptown granddaughter. Lots of milk with average teat size. The draw for this cow is the service she is carrying. Overdrive is great on RFI and so is Blockbuster or Eclipse which ever she calves to.  
**AI Blockbuster 170H PE April 21 - June 1 to Eclipse**



542S: Dam of Lot 47 and produced 5 herd bulls, including 377X and ROCK SOLID

**47 GH 35A FOXY LADY ET 491F**

**BW: 75 NHP 491F 20-04-2018**  
 MW ARROWWOOD 35A MW KRUNCH 12S  
 MW DAKOTA LADY 24W  
 GH-ADAMS STONETTE 542S GH BUL POWER 312P  
 GH SANDSTONE LADY 47P

EPDs	BW	WW	YW	MIM	TM	REA	IMF
2.8	49.3	66.8	29.0	53.7	0.39	0.17	

**HORNED** If you are looking for a solid pedigree, this one will be worth the look. Dam is the mother to our Rock Solid bull 5Z. BW EPD is 2.8 and Milk is 29. Last year's heifer is in the late calving bred heifers. This year's bull calf is pretty good and will be a feature next year. Sister sells as Lot 38 (480F)  
**AI April 19 to Blockbuster 170H PE April 21-June 1 324G**

# MATURE COW SALE



LOT 48

**48 GH 109D BRITISHETTE 817F**

BW: 56 NHP 817F 19-03-2018  
 FA 166Y BRITISHER 109D LBH 102T SUPER RIB 166Y  
 FA BRITISHER LADY 202A  
 FA 31A BRITISHER LADY 3D YV 30U MR STAN SUNSHINE ET 31A  
 DA 223W BRITISHER LADY 98Z

EPDs	BW	WW	YW	MM	TM	REA	IMF
	-0.2	41.4	60.2	20	40.7	0.15	0.21

**STRAIGHT HORNED** Great young, moderate framed cow with great hair, milk and udder. Last year's calf is also a replacement in the late program. This year's calf will be retained in our Hirsche program. PE April 21 -June 1 to Eclipse 27E Should be a good mating. Look at her birth EPD -.02 and 20 Milk and top 15% of the breed for marbling. Her dam sells as Lot 70 (3D).

**49 FA 10A BRITISHER LADY 3E**

BW: 74 T 3E 28-02-2017  
 JEN SILVER BRIT 10A FA 109L BRITISHER 195T  
 JEN SILVER KAP 9R  
 UPS JT NEON 7101 1ET  
 FA 7101 BRITISHER LADY 38A FA 52S BRITISHER LADY 177W

EPDs	BW	WW	YW	MM	TM	REA	IMF
	3.9	55.1	86	22.3	49.9	0.45	0.05

**HORNED** This is a great old fashioned Canadian pedigree bred to a stalwart Canadian sire PDHR 24H. This could be a really cool cross. Was moved from the fall calving program to January. No calf this spring. Great udder and teat size. Really hate selling these cows bred to 24H.  
**AI April 18 to PDHR 15E Standard Lad 24H**  
**PE April 21-June 1 239D and 1G**

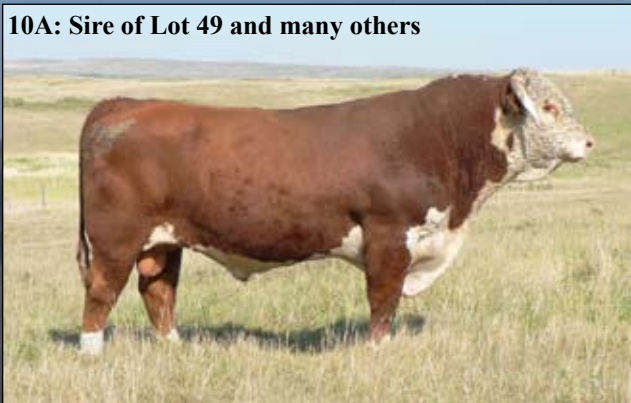

LOT 49

# MATURE COW SALE



**LOT 50**

**50 GH 4185B EBONY SHADOW 177E**

**BW: 80 NHP 177E 04-03-2017**

RG406XHOUDINIS SHADOW4185B GH ADAMS SHADOW RISER ET 406X  
 MH MEDORA 052  
 GH 8052 MVP 67Y  
 GH MVP BLISS 8B GH 65X SANDY 171Z

EPDs	BW	WW	YW	MM	TM	REA	IMF
	4.8	49.6	74.9	30.4	55.2	0.26	-0.1

**POLLED OWNED WITH OAKRIDGE FARMS**

We will start the E's off with a true feature. A direct daughter of our donor cow 8B and Granddaughter of 171Z, selling as lot 8. This is my kind, perfect udder, moderate, but weighs like lead. Really deep. She should go into a flush program. Her calf this year is a great one we're going to use. I couldn't think of a better cross. If she has a bull, it's going to worth some money.  
**PE Apr 21- June 1 324G**

**51 FA 10A BRITISHER LADY 18E**

**BW: 76 T 18E 10-03-2017**

JEN SILVER BRIT 10A FA 109L BRITISHER 195T  
 JEN SILVER KAP 9R  
 GH RAMBO 279R  
 FA RAMBO BRITISHER LADY 104Z FA BRITISHER LADY 125N

EPDs	BW	WW	YW	MM	TM	REA	IMF
	2	51.6	81.3	21.8	47.6	0.46	0.10

**STRAIGHT HORNED** Great pedigree. A Newton 10A daughter out of a Rambo cow. Birth EPD of 1.9 and yearling growth still over 80 and Milk 22. Straight horned pedigree as well. She was also moved from fall to Jan so she doesn't have a calf this year.  
**AI April 20 to Blockbuster 170H**  
**PE April-June 1 239D and 1G**



**LOT 51**



**249J: 177E's 2021 bull calf, is being retained as Hirsche herd bull.**

# MATURE COW SALE



LOT 52

**52 FA 31A BRITISHER LADY 21E**

BW: 82 T 21E 11-03-2017  
 YV30U MRSTAN SUNSHINE ET31A LBH 268P STANDARD 30U  
 AGA 72M MISS SUNSHINE LAD 282P  
 DA 102W BRITISHER LADY 124Z FA 71S BRITISHER 102W  
 DA 52S BRITISHER LADY 213W

EPDs	BW	WW	YW	MM	TM	REA	IMF
4.3	56.3	88.6	32.5	60.7	0.37	0.04	

**STRAIGHT HORNED** Her bred heifer was in my top 10 of all bred heifers. A direct daughter of 31A with great EPDs 4 birth 90 yearling and 33 for milk with a TM of 61. Her dam only had heifers, so it would be fun to see how this mating will turn out with a Blockbuster bull calf.

AI Apr 19 to Blockbuster 170H PE Apr 21-Jun 1 to Eclipse

**53 FA 31A BRITISHER LADY 25E**

BW: 80 T 25E 11-03-2017  
 YV30U MRSTAN SUNSHINE ET31A LBH 268P STANDARD 30U  
 AGA 72M MISS SUNSHINE LAD 282P  
 FA 134Z BRITISHER LADY 32B FA 105T BRITISHER 134Z  
 FA SCRIPT BRITISHER LADY 26Z

EPDs	BW	WW	YW	MM	TM	REA	IMF
2.5	45.2	72.8	22.9	45.5	0.37	0.02	

**STRAIGHT HORNED** Good 31A daughter that produces well. Good bull calf this year and last's heifer is one of Jimmy's replacements Straight horned pedigree so there will be hypervigor with this mating to Polled Blockbuster. Results could be explosive. She has a 2.5 birth and 23 milk so the numbers work.

AI Apr 17 Blockbuster 170H PE Apr 21- Jun 1 to Eclipse



LOT 53

# MATURE COW SALE



**LOT 54**

**HORNED** A great one that's bred to be great and she produces that way as well. A show cow that has produced 3 show calves in a row. Feature bred heifer Lot 15 (320H) and feature bull calf Lot 211(76J). She's a paternal sister to Eclipse and out of a great MJT cow.

**AI April 10 to Blockbuster 170H**

**PE April 21- June 1 to 324G**

## 54 GH DESIGN ZENA MISS 50E

**BW: 84**      **NHP 50E**      **17-01-2017**  
 GH DESIGN ZENA MISS 50E      UPS TCC NITRO 1ET  
    GH-ADAMS STONETTE 542S  
    BBSF 68R UTAH 12U  
    MJT 33K TESS 319T

EPDs	BW	WW	YW	MM	TM	REA	IMF
4.7	48.3	74.0	15.6	39.8	0.28	0.02	



**Son of 50E - 76J: Sells as Lot 211**



**Daughter of Lot 54, Sells as Lot 15**



**LOT 55**

## 55 FA 48C BRITISHER LADY 37E

**BW: 68**      **T 37E**      **13-03-2017**  
 FA 166Y BRITISHER 48C      LBH 102T SUPER RIB 166Y  
    FA SCRIPT BRITISHER LADY 173Z  
 FA BRITISHER LADY 145C      FA 236Y BRITISHER 76A  
    FA BRITISHER LADY 162A

EPDs	BW	WW	YW	MM	TM	REA	IMF
2.2	57.1	99.4	27.6	56.2	0.37	-0.03	

**STRAIGHT HORNED** Another 31A daughter with good EPDs as well. Last year's calf is a top bred heifer in the January program. Another great young cow we moved from fall to January calving.

**AI April 21 to Blockbuster 170H**

**PE 239D and 1G April 24-June 1**



# MATURE COW SALE

**56 GH 35W ARROW LADY 57E**  
**BW: 78 NHP 57E 18-012017**  
 MW ARROWWOOD 35A MW KRUNCH 12S  
 MW DAKOTA LADY 24W  
 FA 87U BRITISHER LADY 105X DA 37S BRITISHER 87U  
 FA 68R BRITISHER LADY 104U

EPDs	BW	WW	YW	MM	TM	REA	IMF
4.0	43.8	62.8	26.1	48.0	0.17	0.07	

**Horned** A daughter from Merle Wyatt's Arrow 35A and an Anderson bred cow. She's packing a good bull calf this year and a 2 year old heifer that we're keeping. Good honest cow.  
**AI April 14 to Blockbuster 170H**  
**PE April 21- June 1 to 239D and 1G**



**LOT 58**

**57 H 266X DIAMOND LASS 111E**  
**BW: 88 NHP 111E 02-02-2017**  
 GH ADAMS 767 HURLEY 266X CL 1 DOMINO 767T  
 GH-ADAMS SHIRLEY NN 285T  
 GH DIAMOND LASS 311P SH DIAMOND 71L  
 LCI 77H REFORM LASS 43L

EPDs	BW	WW	YW	MM	TM	REA	IMF
6.1	48.3	80.9	19.1	43.3	0.21	0.14	

**HORNED** A well bred cow here. Hurley daughter out of our 311P cow. She produced a great herd bull for Kevin Aitken (Maple Dale Farms) This year 111E has a great heifer that is being kept to replace Mama.  
**AI April 20 to C Bar1 Candy Belle ET**  
**PE April 23-June 1 to Eclipse 27E**

**59 FA 10A BRITISHER LADY 96E**  
**BW: 86 T 96E 22-03-2017**  
 JEN SILVER BRIT 10A FA 109L BRITISHER 195T  
 JEN SILVER KAP 9R  
 DA 223W BRITISHER LADY 98Z DA 71S BRITISHER 223W  
 DA 235P LADY BRITISHER 2T

EPDs	BW	WW	YW	MM	TM	REA	IMF
4.3	61.0	88.5	26.6	57.1	0.59	0.08	

**HORNED** Great cow with lots of pigment. This year's calf, 52 is a top heifer calf I am keeping. Another son sold to Mexico. 10A daughter with 27 milk and 90 yearling weight and respectable 4.3 birth.  
**AI April 14 Blockbuster 170H** **PE April 21 - June 1 324G**



**LOT 59**

**58 GH 35A ARROW MAY 86E**  
**BW: 78 NHP 86E 26-01-2017**  
 MW ARROWWOOD 35A MW KRUNCH 12S  
 MW DAKOTA LADY 24W  
 GH 7101 MARY 113Z UPS JT NEON 7101 1ET  
 GH MARY MAC 209P

EPDs	BW	WW	YW	MM	TM	REA	IMF
4.5	54.3	78.0	31.2	58.4	0.40	0.05	

**POLLED** Big, red eyed cow with lots of milk. Her dam produced a feature bull Lot 212 (85J) and she sells as lot 110 (113Z). Great cow family. If you want udder quality and pigment, dive into this family. I would love to see her next calf. Either a bull or heifer would be great.  
**AI April 19 to Blockbuster 170H** **PE Apr 22-June 1 to 324G**

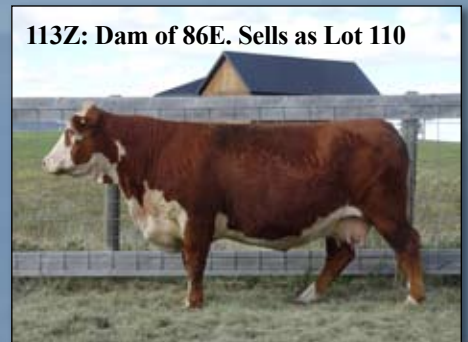

# MATURE COW SALE



LOT 63

## 60 GH ARROW DARLA 112E

**BW: 80**                      **NHP 112E**                      **02-02-2017**  
 MW ARROWWOOD 35A    MW KRUNCH 12S  
    MW DAKOTA LADY 24W  
    CJH HARLAND 408  
 DA 408 BRITISHER LADY 156W    DA 109L LADY BRITISHER 161S

EPDs	BW	WW	YW	MM	TM	REA	IMF
3.3	46.9	77.8	27.2	50.7	0.18	0.11	

**HORNED** Top producing cow. Dam sells as LOT 112(156 W) 2 heifer calves and a bull. This year's calf is also being retained to replace 112E, and the year before, we also kept her bred heifer as a replacement. Tough selling ones like this and bred to the Denver Supreme Champion 2019.

**AI April 18 to SR Dominate 308F**    **PE April 21-June 1 to 324G**

## 61 FA 66B BRITISHER LADY 177E

**BW: 77**                      **T 177E**                      **10-04-2021**  
 DA 265Z BRITISHER 66B    FA 169X BRITISHER 265Z  
    DA 223W BRITISHER LADY 42Z  
    FA 201Y BRITISHER 245A  
 FA BRITISHER LADY 65C    FA236Y BRITISHER LADY 88A

EPDs	BW	WW	YW	MM	TM	REA	IMF
5.5	58.2	102.9	24.1	53.2	0.29	0.06	

**STRAIGHT HORNED** Really nice uddered cow with good milk. This year's calf was picked by me as one of our heifer calves to keep for ourselves. Her 2020 heifer was retained by Jimmy and a bred heifer replacement. Straight horned pedigree bred back straight horned.

**PE April 30-June 1 to YV 39D**

## 62 GH 377X CONWAY LASS 190E

**BW: 80**                      **NHP 190E**                      **10-03-2017**  
 GHADAMS NITRO DESIGN ET 377X    UPS TCC NITRO 1ET  
    GH-ADAMS STONETTE 542S  
    GCK 39 SUPER RED 22T  
 CFH 22T LASS 182Y                      CFH 82N MISS GENIE 752T

EPDs	BW	WW	YW	MM	TM	REA	IMF
5.1	54.5	79.5	22.8	50.1	0.30	0.09	

**HORNED** A Nitro Design daughter out of a great producing Conway cow. This will be a good one. She has a 23 milk and 80 yearling growth. 3 good bulls in a row. I really like who she's bred to. Could be the next bell ringer.

**PE April 21-June 1 to 21E and 14G**

## 63 GH RUGER LADY FAIDA 192E

**BW: 80**                      **NHP 192E**                      **10-03-2017**  
 UPS SENSATION 3786 ET    CHURCHILL SENSATION 028X  
    UPS MISS NEON 7734  
    UPS UPTOWN ET  
 GH UPTOWN LADY FAIDA 4A    GH ADAMS 7101 FAIDA 272X

EPDs	BW	WW	YW	MM	TM	REA	IMF
Est. 3.0	57.0	91.9	19.6	48.15	0.46	0.18	

**HORNED** Wow, here is a young cow that we don't have enough of. I love this Ruger daughter. Lots of pigment. And a perfect udder. Her heifer calf is in the top too and she is going to Hirsches. This is the kind that could go into a donor program. Her dam, 4A was one of our very best cows with a perfect udder as well and her mother 272X produced cattle for the pasture and the show ring.

**AI April 19 to Stock Option**    **PE April 23- June 1 to 21F & 14G**

# MATURE COW SALE



LOT 65

## 65 GH A222 BRITISHER LADY 204E

**BW: 84**      **NHP 204E**      **13-03-2017**  
 GCC JPF EXCITER A222 LAKE 002 KILOWATTS 104S  
 JPF K01 HONEY U30  
 FA 71S BRITISHER LADY 245X FA 109L BRITISHER 71S  
 FA BRITISHER LADY 153J

EPDs	BW	WW	YW	MM	TM	REA	IMF
8.0	56.3	92.9	17.5	45.7	0.29	-0.10	

**POLLED** nother cow with 3 bulls in a row. First sold to Dean Miller and her one this year is another good one that will sell next fall. Dam is a well bred Anderson cow and the sire came from Ridgeview Farms. He has left us alot of really good daughters in the herd. AI April 14 to Avalanche 1H. He will help lower the birth weight.

**PE April 22- June 1 to 239D and 1G**

## 64 GH 80C CHANCY 203E

**BW: 72**      **NHP 203E**      **13-03-2017**  
 GH UPTOWN CHANCELLOR 80C UPS UPTOWN 0342  
 MLL 7122 IZZY 324Y  
 MJT TOTAL ET 332W  
 GH KILO LADY 260C DA 68R LADY BRITISHER 66U

EPDs	BW	WW	YW	MM	TM	REA	IMF
5.0	60.9	103.9	20.5	51.0	0.31	0.05	

**HORNED** Nice bred cow sired by one of the best 2 year old bulls we've sold to Curtis Allen in Colorado. Dam is a great producer and sells as Lot 94 (260C). 203E's calf this year is another good bull we will sell next year. She had 3 bulls in a row and all good ones. Hope for a heifer this time.

**AI April 14 to Stock Option**

**PE April 23-June 1 to 21F and 14G**

## 66 GH 505C BRITISHER LADY 215E

**BW: 86**      **NHP 215E**      **19-03-2017**  
 BCD 5Z GAME CHANGER ET 505C GH 7101 ROCK SOLID 5Z  
 BCD 902W AMANDA 315A  
 CH 41K SUPERB 52S  
 FA 52S BRITISHER LADY 177W FA 41M BRITISHER LADY 84R

EPDs	BW	WW	YW	MM	TM	REA	IMF
7.7	57.7	91.8	16.7	45.6	0.33	0.04	

**HORNED** Another well bred, good producing Anderson bred cow. She was another one to come from the fall program. Her first 2 calves were pretty good. Carrying the service of 21F or 14G is bound to be a good one.

**PE April 21-June 1 to 21F & 14G**

## 69 FA 31A BRITISHER LADY 3D

**BW: 78**      **T 3D**      **03-03-2016**  
 YV30U MRSTAN SUNSHINE ET 31A LBH 268P STANDARD 30U  
 AGA 72M MISS SUNSHINE LAD 282P  
 DA 71S BRITISHER 223W  
 DA 223W BRITISHER LADY 98Z DA 235P LADY BRITISHER 2T

EPDs	BW	WW	YW	MM	TM	REA	IMF
2.3	42.3	71.5	19.5	40.7	0.10	0.16	

**STRAIGHT HORNED** Good, proven cow. This year's calf is in the top 10 of the bull calves. Last year's heifer is a top bred heifer. Another daughter sells as lot 48( 817F) Look at her EPDs with a 2 birth, good growth and 20 milk. Don't let this one slip by. She's bred to 24H. Pretty cool old pedigree bred to an old great muscle bull.

**AI April 17 to PDHR Lad 24H**      **PE April 21-June 1 239D & 1G**

## 67 GH 12C CLUTCH MISS 289E

**BW: 76**      **NHP 289E**      **17-04-2017**  
 GH UPTOWN CLUTCH 12C UPS UPTOWN 0342  
 GH ADAMS 187 SCRIPT NAN 30X  
 FA 19G SELKIRK BRITISHER 37S  
 FA 37S LADY BRITISHER 15U FA 109L BRITISHER LADY 23S

EPDs	BW	WW	YW	MM	TM	REA	IMF
2.4	48.6	80.9	23.5	47.8	0.03	0.09	

**HORNED** A really nice cow that checks most of the boxes including a BW EPD of 2.4. 3 good calves. Last year's calf is a bull that sells as lot 257 (713H), this year's calf is a replacement heifer as well as her first calf. This will be a good buy.

**AI April 14 to Stock Option**      **PE April 21- June 1 to Eclipse**

# MATURE COW SALE



**LOT 70**

**HORNED** Here's another one to build a program around. I picked her as my 6th top cow. Pretty high. She can flat out raise a great one and has all the bells and whistles. Eye pigment, great udder, pedigree and EPDs. 4 birth, almost 100 yearling and 24 milk with a 55 TM. Her calf this year sells as a feature lot 214(82J). 10A daughter bred to Peter Ulrich's top bull in 2020. This could be a great cross.

**AI April 9 to AGA 16D Draft Gopher 83G**  
**PE April 21-June 1**



**82J Son of Lot 70. He sells as Lot 214**



**LOT 71**

## **70 FA 10A BRITISHER LADY 7D**

<b>BW: 75</b>	<b>T 7D</b>	<b>04-03-2016</b>					
JEN SILVER BRIT 10A	FA 109L BRITISHER 195T	JEN SILVER KAP 9R					
FA UPTOWN BRITISHER LADY 178A	UPS UPTOWN ET	FA BRITISHER LADY 161P					
<b>EPDs</b>	<b>BW</b>	<b>WW</b>	<b>YW</b>	<b>MM</b>	<b>TM</b>	<b>REA</b>	<b>IMF</b>
4.9	62.8	94.8	23.2	54.6	0.38	-0.09	

## **71 FA 150A BRITISHER LADY 31D**

<b>BW: 73</b>	<b>T 31D</b>	<b>10-03-2016</b>					
FA UPTOWN BRITISHER 150A	UPS UPTOWN 0342	FA 39S BRITISHER LADY 153W					
FA BRITISHER LADY 236A	DA HARLAND BRITISHER 31W	FA 416T BRITISHER LADY 27X					
<b>EPDs</b>	<b>BW</b>	<b>WW</b>	<b>YW</b>	<b>MM</b>	<b>TM</b>	<b>REA</b>	<b>IMF</b>
2.2	50.1	82.8	28.3	53.4	0.01	-0.10	

**HORNED** Great cow with a good udder and lots of milk, and good EPD's in the birth weight to growth spread. Great eye and face pigment. Last year's bull sells as LOT 255( 707H). Her 2 year old 307G sells as LOT 35. Great producing cow family.

**AI April 14 to Blockbuster 170H.**  
**PE April 21-June 1 to Eclipse 27E**



**LOT 72**

## **72 FA 10A BRITISHER LADY 32D**

<b>BW: 73</b>	<b>T 32D</b>	<b>10-03-2016</b>					
JEN SILVER BRIT 10A	FA 109L BRITISHER 195T	JEN SILVER KAP 9R					
FA 3X BRITISHER LADY 243A	MJT FREIGHT LINER ET 3X	FA 3R BRITISHER LADY 25T					
<b>EPDs</b>	<b>BW</b>	<b>WW</b>	<b>YW</b>	<b>MM</b>	<b>TM</b>	<b>REA</b>	<b>IMF</b>
2.7	51.1	76.6	17.8	43.4	0.45	0.22	

**STRAIGHT HORNED** Great old horned pedigree and bred back to a great horned bull, 24H. Hope for a bull and new herd sire. 32D has produced 4 greats in a row, including her 2020 heifer calf we're keeping to replace her mother. Look at the birth EPD of 2.7 and great REA.

**AI April 21 to PDHR 24H**  
**PE April 24 - June 1 to 21F & 14G.**

# MATURE COW SALE



LOT 73

## 73 GH DESIGN DIANE 36D

BW: 78      GAH 36D      13-01-2016

GH ADAMS NITRO DESIGN ET 377X      UPS TCC NITRO 1ET  
 GH-ADAMS STONETTE 542S  
 DA 31W LADY BRITISHER 18Y      DA HARLAND BRITISHER 31W  
 DA 52S BRITISHER LADY 213W

EPDs	BW	WW	YW	MM	TM	REA	IMF
	2.8	46.2	76.3	28.3	51.4	0.25	0.08

**HORNED** Another great Design cow. 36D has not had a chance to produce a bull yet, but she has the ability to have a great one. 2 females remain in the herd including her heifer calf this year that ranks top 15 out of all the heifer calves. EPDs are pretty good (a cow of this size and a 2 birth and 29 milk. She's a big cow.) 36D is the kind to raise a herd bull.

AI April 16 to Stock Option      PE April 21-June 1 to 324G



18Y: Dam of Lot 73

## 74 FA 73Z BRITISHER LADY 50D

BW: 94      T 50D      13-03-2016

DA SMASH BRITISHER 73Z      MAPLE-DALE 17N SMASH 8S  
 DA 408 BRITISHER LADY 178W  
 DA 223W BRITISHER LADY 42Z      DA 71S BRITISHER 223W  
 DA LADY BRITISHER 143N

EPDs	BW	WW	YW	MM	TM	REA	IMF
	6.8	52.5	96.9	15.7	42.0	0.29	0.02

**STRAIGHT HORNED** Another good horned cow bred back that way. There's some grow and power here. She also knows how to crank out a good one. Good 3 year old in the herd and this year's made the top 10.

AI April 8 to AGA Gopher 83G      PE April 21-June 1 to 324G

## 75 GH DESIGN LADY 68D

BW: 78      GAH 68D      28-01-2016

GH ADAMS NITRO DESIGN ET 377X      UPS TCC NITRO 1ET  
 GH-ADAMS STONETTE 542S  
 FA 166S BRITISHER LADY 88W      DA 56L BRITISHER 166S  
 FA 32 BRITISHER LADY 25T

EPDs	BW	WW	YW	MM	TM	REA	IMF
	4.3	44.5	72.5	20.5	42.5	0.06	0.10

**POLLED** Another one of those Design females that knows how to produce. Her calf this year is going to be good. Her heifer last year made my top 10 bred heifers. Only a 78 actual birth weight herself.

AI to Blockbuster 170H      PE April 23-June 1 to 324G

# MATURE COW SALE



**LOT 76**

## 76 FA 3077 BRITISHER LADY 78D

**BW: 83**                      **T 78D**                      **18-03-2016**

UU SENSATION 3077      CHURCHILL SENSATION 028X  
UU MS RECAP 1192

FA 276W BRITISHER LADY 175Z      FA 52S BRITISHER 276W  
FA 105T BRITISHER LADY 25W

EPDs	BW	WW	YW	MM	TM	REA	IMF
5.6	64.3	104.1	38.2	70.4	0.03	0.08	

**HORNED** This one knows how to kick out a replacement heifer. She has already given us 3 including 169J a top replacement heifer. Her bred heifer is also pretty good. Look at this girl's milk and udder. Ranked in the top 20. EPD is 39 with a 104 yearling growth. Don't miss this one.

**AI April 18 to C Bar 1 Candy Belle 9036 ET**  
**PE April 21- June 1 to 21F & 14G**



**LOT 77**

## 77 GH 74A ACCESS LADY 92D

**BW: 72**                      **GAH 92D**                      **04-02-2016**

GH UPTOWN ACCESS 74A      UPS UPTOWN 0342  
GH-ADAMS STONETTE 542S  
GH UPTOWN MISS BRITISHER 388B      UPS UPTOWN ET  
FA 235P BRITISHER LADY 224U

EPDs	BW	WW	YW	MM	TM	REA	IMF
5.6	65.2	112.7	29.1	61.7	0.37	0.06	

**STRAIGHT HORNED** Great cow with pigment and lots of milk. Her calf this year, 49J is scheduled to be a feature in next year's sale. She has one female saved as a replacement. All the rest are sale bulls. Straight horned pedigree bred back horned.

**AI April 13 to AGA Gopher 83G**  
**PE April 21-June 1 to 239D & 1G**



**LOT 78**

## 78 GH 311W LADY 136D

**BW: 78**                      **GAH 136D**                      **22-02-2016**

MJT TOTAL ET 311W      MJT CENTURY 264P  
MJT MISS 14H CHARISMA 228P  
FA 71S BRITISHER LADY 222W      FA 109L BRITISHER 71S  
FA 72K BRITISHER LADY 67R

EPDs	BW	WW	YW	MM	TM	REA	IMF
5.0	46.1	79	22	45.1	0.19	0.07	

**STRAIGHT HORNED** Another good horned cow bred back horned. She has produced 4 good ones in a row. This year's bull calf 84J is slated for the sale next year. Last year's bull sells Lot 225(80H). The next 2 are cows at Nelsons.

**AI April 18 to AGA Gopher 83G**  
**PE to 239D & 1G April 21- June 1**

# MATURE COW SALE



LOT 80

**80 GH 311W LADY BRIE 162D**

**BW: 83 GAH 162D 01-03-2016**

MJT TOTAL ET 311W MJT CENTURY 264P  
 MJT MISS 14H CHARISMA 228P  
 GOLDEN-OAK 4J MAXIUM 28M  
 FA 28M BRITISHER LADY 12Y FA 71S BRITISHER LADY 9U

EPDs	BW	WW	YW	MM	TM	REA	IMF
6.7	55.3	91.9	20.0	47.7	0.31	-0.05	

**HORNED** A great Magnum 311W daughter out of the Anderson 12Y cow, a daughter of Golden Oak Maxium. No wonder this one can produce. Her bull calf this year is one of the top calves & will be in the sale next year.

**AI April 16 to C Bar1 Candy Belle 9036 ET**  
**PE April 21- June 1 21F & 14G**



LOT 81

**81 FA 166Y BRITISHER LADY 177D**

**BW: 80 T 177D 03-05-2016**

LBH 102T SUPER RIB 166Y SGC 129P SUPER LAD 102T  
 BLBH 82K MISS KAPTAIN 26P  
 CH 41K SUPERB 52S  
 FA 52S BRITISHER LADY 210Z FA 68R BRITISHER LADY 191U

EPDs	BW	WW	YW	MM	TM	REA	IMF
6.4	60.1	89.8	28.9	59.0	0.53	-0.02	

**STRAIGHT HORNED** Another straight horned, Anderson bred cow, bred back horned. 177D's been a good producer with 3 bulls in a row. This year's calf, 138J will be in next year's sale, last year's calf sold to Trevor Virostek for \$9250 and we liked him well enough to buy back 1/2 so we could you him in our late program. Her first bull sold to Rick Hadwin. She will make you money.

**AI April 17 to AGA Gopher 83G**  
**PE April 21- June 1 to 239D & 1G**



LOT 82

**82 GH 311W BRITISHETTE 165D**

**BW: 78 GAH 165D 01-03-2016**

MJT TOTAL ET 311W MJT CENTURY 264P  
 MJT MISS 14H CHARISMA 228P  
 JNHR RED STANDARD 68R  
 DA 68R LADY BRITISHER 163X DA 104P LADY BRITISHER 117S

EPDs	BW	WW	YW	MM	TM	REA	IMF
6.0	42.9	71.3	15.6	37.1	0.15	-0.01	

**STRAIGHT HORNED** These Magnum 311W's are good cows. 165D has a good bull calf this year and a 2 year old we're keeping. Carrying the service of Candy Belle will ensure a dark, stout calf. Should be a good one.

**AI April 19 to C Bar 1 Candy Belle 9036 ET**  
**PE April 23 - June 1 239D & 1G**

# MATURE COW SALE



**LOT 79**

270Z sells lot 18A: Dam of Lot 79

28B sells lot 17A: Maternal sister to Lot 79

**79 FA 73Z BRITISHER LADY 149D**

BW: 90 T 149D 07-04-2016  
 DA SMASH BRITISHER 73Z MAPLE-DALE 17N SMASH 8S  
 DA 408 BRITISHER LADY 178W  
 CH 41K SUPERB 52S  
 FA 52S BRITISHER LADY 270Z FA 68R BRITISHER LADY ET 3U

EPDs	BW	WW	YW	MM	TM	REA	IMF
7.6	58.2	93.5	14.8	43.9	0.38	-0.03	

**HORNED** Here's a great one bred great. Marked great, milks great and produced a top 25 heifer this year. Her sister is our top cow selling as lot 17A (28B) while her mother is also a feature selling Lot 18 (270Z). I could see someone buying all 3. This is the kind of cow family that's really working, and should be in an Embryo program. Look at the udder, pigment and consistency in all three. You know they will breed that. All 3 had top 20 heifer calves.

AI April 17 to Blockbuster 170H  
 PE April 21 – June 1 to Eclipse 27E

**83 GH 128B VICTOR MISS 182D**

BW: 78 GAH 182D 06-03-2016  
 GH UPTOWN VICTOR 128B UPS UPTOWN 0342  
 GH ADAMS P606 VICTORIA ET 3X  
 MJT FREIGHT LINER ET 3X  
 GH 3X LADY BRITISHER 342B DA 71S BRITISHER LADY 123W

EPDs	BW	WW	YW	MM	TM	REA	IMF
6.9	60.1	91.2	18.6	48.7	0.43	-0.01	

**POLLED** Here's a great opportunity for the polled world. A well bred cow going back to P606, Uptown and an Anderson cow. Her actual birth weight was 78 lbs. She was moved from our fall calving to January so no 2021 calf. Has a good 2 year old in the herd and another son working in Mexico.

AI April 16 to Blockbuster 170H PE April 21 – June 1 to 21F & 14G



**LOT 83**

**84 GH 311W LADY 214D**

BW: 72 GAH 214D 13-03-2016  
 MJT TOTAL ET 311W MJT CENTURY 264P  
 MJT MISS 14H CHARISMA 228P  
 DA HARLAND BRITISHER 31W  
 FA 31W BRITISHER LADY 78Y FA 52S BRITISHER LADY 177W

EPDs	BW	WW	YW	MM	TM	REA	IMF
3.8	49.7	79.2	30.4	55.3	0.18	0.13	

**HORNED** Magnum 311W daughter with a top bull calf 67J. She also has a great 2 year old heifer, 86G we're keeping.

AI April 18 PDHR 24H PE April 21-June 1 324G

**85 GH ACCESS LADY 299D**

BW: 78 GAH 299D 09-04-2016  
 GH UPTOWN ACCESS 74A UPS UPTOWN 0342  
 GH-ADMAS STONETTE 542S  
 LBH 157K RIBSTONE 58U  
 FA 58U BRITISHER LADY 252Y FA BRITISHER LADY 114M

EPDs	BW	WW	YW	MM	TM	REA	IMF
3.8	46.7	77.5	21.2	44.6	0.12	0.07	

**HORNED** Uptown granddaughter with a good set of EPDs, 3 birth and 80 yearling with a 22 milk. Her 2021 heifer calf, 38J is a keeper. Her mother had 2 top sale bulls in a row. One sold to Allen Ranches and one sold to Simpsons.

AI April 16 to Blockbuster 170H  
 PE April 21 – June 1 to 21F & 14G



# MATURE COW SALE



**LOT 86**

**86 FA BRITISHER LADY 24C**

**BW: 81 FAAA 24C 14-03-2015**

FA 201Y BRITISHER 245A FA 31W BRITISHER 201Y  
 FA 37S BRITISHER LADY 126Y  
 FA 105T BRITISHER 236Y  
 FA 236Y BRITISHER LADY 148A FA 416T BRITISHER LADY 212Y

EPDs	BW	WW	YW	MM	TM	REA	IMF
5.2	61.8	98.8	31.1	62.0	0.08	0.00	

**HORNED** A great cow with tons of potential. Was moved from fall calving to January. 2 great young cow in the replacement program. She has a great udder and cosmetics. Carrying the service of Blockbuster and back in the January program. A solid Anderson bred cow crossed with one of the best young herdsires in the business. This could be a great one.  
**AI April 13 to Blockbuster 170H PE April 21-June 1 to 324G**

**87 GH DESIGN ANN 52C**

**BW: 70 GAH 52C 19-01-2015**

GHADAMS NITRO DESIGN ET 377X UPS TCC NITRO 1ET  
 GH-ADAMS STONETTE 542S  
 UPS UPTOWN ET 0342  
 GH UPTOWN ANNIE 53A GH ADAMS NORTHERN LASSIE 181X

EPDs	BW	WW	YW	MM	TM	REA	IMF
4.9	60.5	90.8	27.4	57.7	0.33	0.13	

**POLLED** Great Design daughter with a good udder and tons of milk. Her 2021 heifer calf is a good one being retained by Hirsches. Good growth EPDs with 91 yearling and 28 milk. Good fertility in this cow family too. Has a great cow working in the May calving program.  
**AI April 18 to Blockbuster170H PE Apr 21- Jun 1 to Eclipse**

**88 GH UPTOWN MISTY 91C**

**BW: 65 GAH 91C 28-01-2015**

UPS UPTOWN ET CRR ABOUT TIME 743  
 UPS MISS NEON 7868 1ET  
 MLL 215W RIVER LOU 318Y GH ADAMS RIVERLINE ET 215W  
 GH NEON LULU 223S

EPDs	BW	WW	YW	MM	TM	REA	IMF
5.0	59.7	104.8	19.1	49.0	0.26	0.14	

**HORNED** One of my favourite cows bred Royal. Uptown out of one of our great Lohner cows 318Y. 91C has a great Stock Option bull calf this year, a yearling in the sale Lot 231( 238H) and 3 cows working in the May calving program. She has a top Milk of 20 and a great udder.  
**AI Apr 20 to Candy Belle 9036 PE Apr 23-Jun 1 to Eclipse**

**89 GH UPTOWN CHARLISE 96C**

**BW: 62 GAH 96C 30-01-2015**

UPS UPTOWN ET CRR ABOUT TIME 743  
 UPS MISS NEON 7868 1ET  
 AR PATCH ADAMS 347P  
 BCD 347P XYLA 071X BCD 326N TARA 809T

EPDs	BW	WW	YW	MM	TM	REA	IMF
4.0	56.2	88.4	21.1	49.2	0.2	0.15	

**HORNED** A true feature. Been on the show road 2 different years. This year's bull is another feature while last year's bred heifer is in the top 10% of our replacements. She has a great 2 year old heifer in our herd. This one will be a bargain. Uptown daughter out of our great Dallas 071X cow. She's carrying the service of 24H. Wow if it's a bull, you're sure to get your money back regardless of what she costs.  
**AI April 9 to PDHR 24H PE April 21- June 1 to Eclipse**



**LOT 88**

# MATURE COW SALE

## 90 GH 311W FAIDA 143C

**BW: 61**      **GAH 143C**      **15-02-2015**  
 MJT TOTAL ET 311W MJT CENTURY 264P  
 MJT MISS 14H CHARISMA 228P  
 GH ADAMS 7107 FAIDA 272X UPS JT NEON 7101 1ET  
 JAC FAIDA 13R

EPDs	BW	WW	YW	MM	TM	REA	IMF
1.5	41.3	73.3	7.4	38.1	0.38	0.07	

**HORNED** Really a well bred female out of a great cow family. Her mother, an X cow was in production until last spring and had all females that we kept in the herd. 1.5 birth EPD and 75 yearling growth. Has a good heifer calf this year and a great bred heifer as replacements. She produced a sale bull. She will earn her keep. Nice horned pedigree bred back to a top Horned bull.  
**PE April 30 – June 1 to YV 39D**

## 92 GH NUGGET LADY 185C

**BW: 64**      **GAH 185C**      **03-03-2015**  
 GHADAMSGOLDNUGGETET378W GH-ADAMS SHADOW 144S  
 GH SASSY MAXI ET 12S  
 LBH 157K RIBSTONE 58U  
 FA 58U BRITISHER LADY 200Y FA 121M BRITISHER LADY 30S

EPDs	BW	WW	YW	MM	TM	REA	IMF
5.3	47.6	88.8	16.0	39.8	0.31	-0.01	

**HORNED** One of the last of our Nugget females. She's a great one out of a good Anderson cow. 3 daughters are still in the herd, including her heifer this year, 171J. Only in a sale like this can you buy this quality of cows bred to bull like Candy Belle 9036.  
**AI April 18 to C Bar1 Candy Belle 9036 ET**  
**PE April 21- June 1 to 21F & 14G**

## 91 FA BRITISHER LADY 153C

**BW: 80**      **FAAA 153C**      **24-04-2015**  
 FA 201Y BRITISHER 245A FA 31W BRITISHER 201Y  
 FA 37S BRITISHER LADY 126Y  
 FA 223W BRITISHER LADY 210A DA 71S BRITISHER 223W  
 FA 37S BRITISHER LADY 121W

EPDs	BW	WW	YW	MM	TM	REA	IMF
5.3	60.1	102.9	28.6	58.7	0.10	0.16	

**STRAIGHT HORNED** Great, straight horned Anderson bred cow, bred back to the Nixdorff 39D high seller at Calgary Bull Sale. Good EPDs with high growth and 29 milk. This will be a buy. She's got 2 daughters in the May program.  
**PE April 30-June 1 to YV 39D**

## 93 GH KILO BRITISHETTE 191C

**BW: 54**      **GAH 191C**      **04-03-2015**  
 MJT TOTAL ET 332W MJT CENTURY 264P  
 MJT MISS 14H CHARISMA 228P  
 LBH 72M SUNSHINE LAD 235P  
 FA 235P BRITISHER LADY 172T FA LADY BRITISHER 117M

EPDs	BW	WW	YW	MM	TM	REA	IMF
2.7	41.6	70.6	14.2	35.0	0.24	0.15	

**HORNED** A well bred Kilo daughter bred back horned. Her calf this year is a top replacement heifer calf that Hirsches are retaining, as well as her bred heifer from last year. Low birth EPD of 2.7 with an actual birth weight of 54 herself.  
**PE April 30-June 1 to 39D**

## 94 GH KILO LADY 260C

**BW: 56**      **GAH 260C**      **31-03-2015**  
 MJT TOTAL ET 332W MJT CENTURY 264P  
 MJT MISS 14H CHARISMA 228P  
 JNHR RED STANDARD 68R  
 DA 68R LADY BRITISHER 66U

EPDs	BW	WW	YW	MM	TM	REA	IMF
4.7	56.6	92.6	19.6	47.9	0.22	-0.05	

**POLLED** Big stout cow with a great udder. A good Kilo daughter that we kept open from the fall program. We will hear from this one again. Got her bred back in the January program to Blockbuster and hold on for the ride, sure destined to be a good one.  
**AI April 19 to Blockbuster. PE April 23-June 1 to 239D & 1G**

## 95 GH MVP LADY 298C

**BW: 67**      **GAH 298C**      **19-04-2015**  
 GH 8052 MVP 67Y UPS KNIGHT 8052  
 GH ADAMS 796S DOMAN MISS 253W  
 LBH 72M SUNSHINE LAD 235P  
 FA 235P BRITISHER LADY 48T FA BRITISHER LADY 128H

EPDs	BW	WW	YW	MM	TM	REA	IMF
5.3	50.1	81.5	22.7	47.8	0.05	0.16	

**POLLED** Another good MVP daughter with a great track record. Her last 2 calves are both being retained by Hirsches. Her bred heifer is a great one ranked in the top 10. 2 other daughters are in the May calving program for Nelsons. Look who she's bred to.  
**AI April 19 to Blockbuster 170H PE April 23-June 1 to 21F**



LOT 94



LOT 95

# MATURE COW SALE



LOT 96

**96 GH MVP LADY 318C**  
**BW: 63 GAH 318C 07-05-2015**  
 GH 8052 MVP 67Y UPS KNIGHT 8052  
 GH ADAMS 796S DOMAN MISS 253W  
 DA 56L BRITISHER 166S  
 FA 166S BRITISHER LADY 139W  
 FA 104P BRITISHER LADY 242T

EPDs	BW	WW	YW	MM	TM	REA	IMF
6.9	58.4	93.6	33.4	62.9	0.08	0.08	

**HORNED** You know we are having a cow sale when I let these MVP daughters sell. They are great cows. Here's another one with a great udder. Her mother was 139W, one of the top Anderson cows. 318C has a milk of 35. Has a good bull this year and an F cow in the May calving cows. Hope for a Candy Belle calf. No, maybe an Eclipse calf. Either would be awesome.  
**AI April 19 to C Bar 1 Candy Belle 9036 PE Eclipse 27E April 23-June 1**

**98 GH KILO LORY 83B**  
**BW: 84 GAH 83B 01-02-2014**  
 MJT TOTAL ET 332W MJT CENTURY 264P  
 MJT MISS 14H CHARISMA 228P  
 CLF GCC ELLORY U302 NS LAKES KILO 002  
 C&L LAKE FIONA 10N

EPDs	BW	WW	YW	MM	TM	REA	IMF
3.8	47.6	73.9	17.1	40.9	0.16	0.04	

**POLLED** Great uddered Kilo daughter with lots of milk. Raised a bull calf this year ranked in the top 15. Watch for him at next year's sale. Last year's bred heifer is staying at Hirsches. An F daughter is working in the May program. This is a feature. Her dam was purchased from Bobby Goble and raised 2 show heifers.  
**AI April 18 to Blockbuster 170H**  
**PE April 23-June 1 to 239D and 1G**

**97 FA 134Z BRITISHER LADY 3B**  
**BW: 66 FAAA 3B 09-03-2014**  
 FA 105T BRITISHER 134Z DA 121M BRITISHER 105T  
 FA 39S BRITISHER LADY 239W  
 FA 109L BRITISHER 71S  
 FA 71S BRITISHER LADY 4Z FA 235P BRITISHER LADY 92T

EPDs	BW	WW	YW	MM	TM	REA	IMF
3.5	45.1	69.3	14.9	37.5	0.23	-0.08	

**STRAIGHT HORNED** A great Anderson cow with great horned blood. Big power cow with big red eyes. Another one from the fall program so she was open this spring.  
**Bred AI April 8 to Blockbuster 170H**  
**PE April 21-June1 to 239D and 1G**

**99 GH FREIGHTLINER MAIDEN 301B**  
**BW: 88 GAH 301B 11-03-2014**  
 MJT FREIGHT LINER ET 3X DUNROBIN 921J CENTURY 61L  
 MJT MISS 106G SUPER 49E  
 DA 105T LADY BRITISHER 239Y DA 121M BRITISHER 105T  
 DA 408 BRITISHER LADY 156W

EPDs	BW	WW	YW	MM	TM	REA	IMF
4.7	54.0	72.7	23.1	50.1	0.38	0.04	

**HORNED** Great cow out of a good Anderson cow family Mother sells as Lot 111 (239Y) and her Grandmother as Lot 113 (139W) There is longevity and production in this family. Perfect udders on all 3. Raised a top replacement heifer, 83J staying with Hirsches all the rest were sale bulls. Look at her service. Denver Champion Stuber bull. Just not many of them in Canada and she can crank out a great one.  
**AI April 10 to SR Dominate 308F**  
**PE April 21- June 1 to 21F & 14G**



LOT 99

# MATURE COW SALE

## 100 GH 5Z SOLID MISS 308B

BW: 74 GAH 308B 12-03-2014

GH 7101 ROCK SOLID 5Z UPS JT NEON 7101  
 GH-ADAMS STONETTE 542S  
 FA 166S BRITISHER LADY 200W DA 56L BRITISHER 166S  
 FA 592R BRITISHER LADY 17T

EPDs	BW	WW	YW	MM	TM	REA	IMF
4.5	57.5	99.5	18.3	47.1	0.26	0.14	

**HORNED** These are all great cows with lots of history or they wouldn't be here. 308B is a Rock 5Z daughter that I love. Big, deep, power cows with good milk, hair and feet. This year heifer calf 43J is a feature in most sales, but we are keeping her. I like the odds of this one paying for herself with this 83G calf.

**AI April 11 to AGA Gopher 83G**  
**PE April 21-June 1 to 21F and 14G**



LOT 102



LOT 103



LOT 104

## 101 GH 131Y BRITISHER LADY 470B

BW: 74 GAH 470B 11-04-2014

CFH 2W HL LAD 131Y LPG HERMAN LORD LAD 2W  
 CFH 157K MISS HI TECH 309N  
 DA 58U LADY BRITISHER 178X LBH 157K RIBSTONE 58U  
 DA 72K LADY BRITISHER 128R

EPDs	BW	WW	YW	MM	TM	REA	IMF
4.5	38.6	71.3	23	42.3	0.11	0.17	

**STRAIGHT HORNED** A straight horned pedigree from Andersons. Actual birth weight of 74 and a nice set of EPDs. Her 2020 calf sells as Lot 252(603H), as well as a 2 year old in the May program. She herself was brought up from the fall calving cows, so she didn't have a calf this spring.

**PE April 30-June 1 to YV 39D**

## 102 FA UPTOWN BRITISHER LADY 37A

BW: 83 FAAA 37A 15-03-2013

UPS UPTOWN ET CRR ABOUT TIME 743  
 UPS MISS NEON 7868 1ET  
 FA 179R BRITISHER LADY 57U FE 17L STAN BRIT 179R  
 FA BRITISHER LADY 139J

EPDs	BW	WW	YW	MM	TM	REA	IMF
6.5	54.5	89.3	37	64.3	0.22	0.02	

**HORNED** Big, stout Anderson cow. Great cow family here. Lots of milk 37 EPD and TM of 65. They can't raise a big one with no milk. This year 's calf is a good bull for next year's sale. 2 year old cow is working in the may calving cows.

**AI April 21 to AGA Gopher 83G PE April 25-June 1 to 324G**

## 103 GH AMBER DESIGN 62A

BW: 70 GAH 62A 24-01-2013

GHADAMS NITRO DESIGN ET 377X UPS TCC NITRO 1ET  
 GH-ADAMS STONETTE 542S  
 SR SCRIPT 187  
 GH HONEY SCRIPT 88Y GH ADMAS HONEY ROBIN 432W

EPDs	BW	WW	YW	MM	TM	REA	IMF
3.4	54.9	88.7	29.6	57.1	0.58	0.04	

**POLLED** One of the Stalwarts in our program. Of course she's a Design female out of our donor 88Y. It seems that the good ones are always out of great ones. I love 88Y. We showed her as well. Look at her numbers, 3.4 birth, 30 milk, 90 yearling and REA in the top 10% of the breed. This year's heifer is staying at Hirsches. Another daughter sells as feature lot 24A (275F) and granddaughter lot 24B(28J). Pretty good odds, she's going to crank out a good one and I know she will feed it.

**AI Apr 6 Blockbuster 170H PE Apr 21-Jun 1 to 21F & 14G**

## 104 DA 236Y BRITISHER LADY 78A

BW: 73 AHUV 78A 21-03-2013

FA 105T BRITISHER 236Y DA 121M BRITISHER 105T  
 FA 68R BRITISHER LADY 124W  
 DA 98W LADY BRITISHER 57Y FA HARLAND BRITISHER 98W  
 DA 37S BRITISHER LADY 90W

EPDs	BW	WW	YW	MM	TM	REA	IMF
1.7	49.0	69.4	25.2	49.7	0.02	-0.07	

**HORNED** Daughter of Anderson's 236Y herd sire, that produced some good females for their herd. 78A's heifer calf this year was one of my picks and will stay with us. Bred to the Australian Dunoon Page is a real feature. If you get a bull, call me as it could easily be your next great outcross.

**AI April 19 Dunoon Page PE April 21-June 1 to 239D & 1G**

# MATURE COW SALE



**LOT 106**

**20H: Last year's bull calf of 118A.  
ECLIPSE Son. Sale feature selling to Stewart Busmann**

## 106 GH DESIGN KATIE 118A

**BW: 74**      **GAH 118A**      **14-02-2013**

GHADAMS NITRO DESIGN ET 377X    UPS TCC NITRO 1ET  
GH-ADAMS STONETTE 542S  
GH RAMBO 279R  
MLL 279R KATIE 314Y    GH ADAMS PANDANET 136T

EPDs	BW	WW	YW	MM	TM	REA	IMF
3.4	57.5	77.2	25.2	54.0	0.34	0.11	

**POLLED** What a cow! Another Design cow that hits a homerun everytime up. Her calf this year ranked in the top 10 of all the heifer calves and yes she is staying with Hirsches. This could have been a pick of the pair. Last year's calf sold to Stuart Busman for \$8250 as a herd sire. We kept a semen interest in him and used him AI. Another Daughter is working at Apple Lane for Stephen Wilson. Great EPDs and ranked Platinum on Herd Trax. Another home run in the making bred to Blockbuster170H

**AI April 18 to Blockbuster 170H**

**PE April 21 – June 1 to 324G**

## 107 DA 236Y BRITISHER LADY 198A

**BW: 75**      **AHUV 198A**      **03-04-2013**

FA 105T BRITISHER 236Y    DA 121M BRITISHER 105T  
FA 68R BRITISHERLADY 124W  
DA 71S LADY BRITISHER 257Y    FA 109L BRITISHER 71S  
DA 56L LADY BRITISHER 126S

EPDs	BW	WW	YW	MM	TM	REA	IMF
5.6	53.9	92.9	23.4	50.4	0.21	0.31	

**STRAIGHT HORNED** Straight horned pedigred with a great track record. This year's bull calf is really stout. All 3 bulls have been features sell to Cochlan, Rock Hill and Wesley VanCaesele.

**AI April 14 to Blockbuster 170H**

**PE April 21-June 1 to 239D & 1G**

## 105 FA 94Y BRITISHER LADY 103A

**BW: 80**      **FAAA 103A**      **23-03-2013**

FA 105T BRITISHER 94Y    DA 121M BRITISHER 105T  
FA 408 BRITISHER LADY 127W  
FA 28M BRITISHER LADY 140Y    GOLDEN-OAK 4J MAXIUM 28M  
FA BRITISHER LADY 161P

EPDs	BW	WW	YW	MM	TM	REA	IMF
4.2	45.4	72.1	23.4	46.1	0.20	0.16	

**POLLED** Great Golden Oak Maxium granddaughter. Nice udder and good milk. 4 daughters in the herd including a good bred heifer. This year's bull calf is a good one destined to be a feature next year.

**AI April 19 to Blockbuster 170H**

**PE April 21-June 1 to 239D & 1G**

## 109 DA 276W BRITISHER LADY 302Z

**BW: 80**      **AHUV 302Z**      **18-05-2012**

FA 52S BRITISHER 276W    CH 41K SUPERB 52S  
DA 179R LADY BRITISHER 202U    FA BRITISHER LADY 189P  
FE 17L STAN BRIT 179R  
DA LADY BRITISHER 120P

EPDs	BW	WW	YW	MM	TM	REA	IMF
6.2	31.7	64.0	28.2	44.1	-0.02	0.10	

**HORNED** Another platinum cow on the herd trax system. Raised my feature bull calf, Lot 204 (219). He will also be on our show team this fall. She's still got time and I like her odds of producing a great one. Cool mating here. Bred to one of our high selling bulls to Andersons last fall. (499H) He was our number 1 carcass calf plus the number 1 RFI calf.

**PE April 21-June 1 to Headliner 499H**

# MATURE COW SALE



**LOT 110**

**Son of Lot 110: 85J, sells as Lot 212**

## **108 FA 223W BRITISHER LADY 170Z**

**BW: 82 FAAA 170Z 01-04-2012**  
DA 71S BRITISHER 223W FA 109L BRITISHER 71S  
DA LADY BRITISHER 142P  
FA 235P BRITISHER LADY 166U LBH 72M SUNSHINE LAD 235P  
BHHL MISS DIAMOND BRIT 18M

EPDs	BW	WW	YW	MM	TM	REA	IMF
6.0	48.0	86.0	15.3	39.3	0.20	0.15	

**HORNED** A proven cow with still a lot of life left. Raised a feature bull calf lot 210 (128J). Great horned pedigree that produces consistently. 6 females all kept as replacements. They are in the May calving program.

**AI April 20 to Blockbuster 170H**  
**PE April 23 to June 1 to 239D & 1G**

## **110 GH 7101 MARY 113Z**

**BW: 94 GAH 113Z 04-03-2012**  
UPS JT NEON 7101 GH NEON 17N  
LCC TWO TIMIN 438 ET  
GH MARY MAC 209P SH DIAMOND 71L  
GH MAC LYNN 54L

EPDs	BW	WW	YW	MM	TM	REA	IMF
8.0	58.4	98.2	23.6	52.8	0.53	-0.08	

**POLLED** One of my favorite cows in the whole sale. Just look at her udder, feet and condition. Wouldn't surprise me if she has 8 more years in her. Look at this year's Lot 212( 85J) Sister sells as Lot 58(86E). This cow will pass pigment. Of all the cows bred to Blockbuster I like the odds of this one being special. It will have big red eyes.

**AI Apr 18 to Blockbuster 170H PE Apr 21- Jun 1 to 21F & 1G**



**LOT 108**



**128J, Son of Lot 108. He sells Lot 210**

# MATURE COW SALE



**LOT 111**

## 111 DA 105T LADY BRITISHER 239Y

**BW: 65 AHUV 239Y 29-04-2011**  
 DA 121M BRITISHER 105T DA BRITISHER 121M  
 DA LADY BRITISHER 32N  
 DA 408 BRITISHER LADY 156W CJH HARLAND 408  
 DA 109L LADY BRITISHER 161S

EPDs	BW	WW	YW	MM	TM	REA	IMF
0.09	54.6	81.0	25.8	53.1	0.22	0.18	

**HORNED** The picture doesn't do this one any favors, but trust me she really milks and still has a perfect udder at 10 years old. I would love a herd bull out of this one. Straight horned pedigree as well. One of the best EPD profiles in the sale. 1 birth, 81 yearling & 26 with TM of 54. Her bull calf this year is slated to be a herd bull. Last year's bull calf sold as a feature to Oldland Bros in Colorado. Another platinum on the herd trax ranking.

**AI April 5 to Blockbuster 170H**  
**PE April 21-June 1 to 21F & 14G**



156W: Dam of Lot 111

**LOT 113**

## 112 FA HARLAND BRITISHER LADY 35W

**BW: 83 FAAA 35W 16-03-2009**  
 CJH HARLAND 408 HH ADVANCE 9005J  
 CJH LI DOMINETTE 0064  
 FA 72K BRITISHER LADY 5R LPG 82B DONALD LAD 72K  
 FA BRITISHER LADY 125H

EPDs	BW	WW	YW	MM	TM	REA	IMF
1.8	43.4	77.1	29.2	50.9	0.07	0.04	

**HORNED** You can't do this one justice. Getting a little older, but one heifer will be worth her weight in Gold. Of all the bred heifers, her's ranks in the top 2 or 3. She's pretty special and yah, she's coming with us. Then, to sweeten the pot, we bred her to Candy Belle 9036. As stated before, what would her daughter be worth.

**Bred AI April 19 to C Bar 1 Candy Belle 9036 ET**  
**PE April 21-June 1 to 324G**

## 113 DA 408 BRITISHER LADY 156W

**BW: 70 AHUV 156W 31-03-2009**  
 CJH HARLAND 408 HH ADVANCE 9005J  
 CJH LI DOMINETTE 0064  
 DA 109L LADY BRITISHER 161S K 64H RIBSTONE LADY 109L  
 FA BRITISHER LADY 170L

EPDs	BW	WW	YW	MM	TM	REA	IMF
4.0	52.9	92.0	25.1	51.6	0.22	0.08	

**HORNED** Half sister to Lot111( 239Y) This one is also a great. There is a reason these seasoned cows are in still in our herd. They are proven. Her calf last year sells as Lot251 (596H), while her calf this year made the top cut of heifer calves this year. Another daughter sells as Lot 61 (177E) Perfect udder still at this age. This could be the buy of the sale.

**AI April 10 to Blockbuster 170H**  
**PE April 21-June 1 to 324G**

# MATURE COW SALE



Daughter of Lot 115: 7J sells Lot 29

7J and Bella are maternal sisters



LOT 115

**115 MJT 228P TESS ET 327W**  
**BW: 82 MT 327W 07-03-2009**  
 MJT CENTURY 264P DUNROBIN 921J CENTURY 61L  
 MJT MISS 106G SUPER 49E 57K  
 RS NITRO 77K  
 MJT MISS 14H CHARISMA 228P MJT MISS WESTWIND 234B

EPDs	BW	WW	YW	MM	TM	REA	IMF
5.0	44.4	70.1	13.3	35.5	0.46	0.05	

**HORNED** Not many cows in the sale can boast that they've raised the Agribition Champion, but 327W can. She also raised feature heifer calf, Lot 29 (7J)  
**PE April 21-June 1 to YV 39D**



BELLA, daughter of 327W

**114 DA 68R BRITISHER LADY 188W**  
**BW: 85 AHUV 188W 07-04-2009**  
 JNHR RED STANDARD 68R JNHR RED STANDARD 283M  
 PDHR 3X STAND LASS 72B  
 DA 67F LADY BRITISHER 169S STR STD 87D DOMINO LAD 67F  
 DA LADY BRITISHER ET 49M

EPDs	BW	WW	YW	MM	TM	REA	IMF
8.3	52.0	78.8	14.1	40.1	0.14	0.01	

**STRAIGHT HORNED** Good, old, straight horned bloodlines here. Bred back to a horned bull with some of the good old horned blood also. She has been in the fall program so it will be great to get her back with early calvers again. She's a powerhouse cow and produced well including a feature bull working for Allen Ranches in Colorado.  
**AI Apr 19 to AGA Gopher 83G PE 239D & 1G Apr 23-Jun 1**



LOT 114



# HEREFORD BULL CALVES

This group is probably as good as we've offered and yet they're the most different. We have some with an extreme amount of growth and performance and some that are ultra thick. Their EPDs are as good as we have had and by far the strongest we've had for pigmentation. As you evaluate these bulls, you will have to agree they're the deepest group we've offered.



## 200 GH OPTION INVESTOR ET 125J

<b>BW: 90</b>	<b>NHP 125J</b>	<b>27-01-2021</b>					
B&C STOCK OPTION 6026D	C STOCKMAN 2059	B&C MISS TOP GUN 2031Z					
GHADAMS796SDOMANMISS253W	CL 1 DOMINO 796 1 ET	ANL 122L HANNAH 15N					
<b>EPDs</b>	<b>BW</b>	<b>WW</b>	<b>YW</b>	<b>MM</b>	<b>TM</b>	<b>REA</b>	<b>IMF</b>
	<b>5.7</b>	<b>68.7</b>	<b>104.6</b>	<b>31.3</b>	<b>64.2</b>	<b>0.77</b>	<b>0.11</b>

### POLLED

It is easy to talk about this guy. I love thick and meaty bulls, but I believe we need a little more growth for the most part and this guy has both. Probably the most consistent in quality. His sire Stock Option passes on his style and class and this guy is no exception. He's always got his head up and is very proud. His mother is one of my all time favourites. She is also the mother of MVP 67Y. As you study this offering, you see the value of our MVP daughters and most of the maternal comes from this dam, 253W, selling as lot 11. This could be as good of a herd bull prospect as we've offered. I know he will be one of the biggest. Look at his carcass #s as well top of the breed for both REA and Carcass Weight.



# FLUSH BROTHERS - HEREFORD BULL CALVES

**HORNED**



**LOT 201**

**21F: Maternal brother**



## **201 GH PERFECTO ALLIANCE ET 70J**

<b>BW: 90</b>	<b>NHP 70J</b>	<b>25-01-2021</b>					
LCX PERFECTO 11B	NJW 98S R117 RIBEYE 88X	WLL ZOEY 3Z					
GH DESIGN NANCY 132A	GH-ADAMS NITRO DESIGN ET 377X	MLL 8116 NANCY 304Y					
<b>EPDs</b>	<b>BW</b>	<b>WW</b>	<b>YW</b>	<b>MM</b>	<b>TM</b>	<b>REA</b>	<b>IMF</b>
	<b>4.2</b>	<b>66.3</b>	<b>92.1</b>	<b>38.3</b>	<b>71.5</b>	<b>0.49</b>	<b>0.07</b>

**HORNED**

This guy is my kind. He is really, really stout and has lots of muscle, big red eyes with a great EPD profile. 9 traits are in the top 30% of the breed and 6 in the top 15%. His dam is truly a great one with a perfect udder. She also produced our famous 21F Rambo son (Firepower) By far the biggest bull we've ever raised, but so sound, long, docile and his calves are good for birth weight. Last year 132A, selling as lot 16, produced a feature heifer calf that sold to Sky Virtue ranch, while her bred heifer sold to Justin and Ashley still. His sire is a true outcross for Canada and yet has proven his worth as a calving ease and maternal giant. The udders on this guy's daughters should be superb. I just know you will wear out a truck driving up and down the road to find one that checks as many boxes as this guy. I really like his chances to be one of those rare ones to help change our breed. Will definitely take off white and add pigment.



# FLUSH BROTHERS - HEREFORD BULL CALVES



<b>202</b>	<b>GH 11B JACK POT ET 141J</b>						
<b>BW: 90</b>	<b>NHP 141J</b>						<b>27-01-2021</b>
	LCX PERFECTO 11B	NJW 98S R117 RIBEYE 88X					WLL ZOEY 3Z
	GH DESIGN NANCY 132A	GH-ADAMS NITRO DESIGN ET 377X					MLL 8116 NANCY 304Y
<b>EPDs</b>	<b>BW</b>	<b>WW</b>	<b>YW</b>	<b>MM</b>	<b>TM</b>	<b>REA</b>	<b>IMF</b>
	<b>5.3</b>	<b>62.8</b>	<b>92.1</b>	<b>31.5</b>	<b>62.9</b>	<b>0.38</b>	<b>0.11</b>

## POLLED

Full brother to lot 201. All summer visitors couldn't make up their mind which one they liked best. This guy's polled and has the same breeding power as his brother 70J. He's probably even a little softer and deeper sided than his brother. I really think these 2 are pretty special. In a few years, we'll decide which one is truly the best, but for now you get to decide.

## PERFECTO: Sire of Lots 201 & 202



## 132A: Dam of Lots 201 & 202



# HEREFORD BULL CALVES

**POLLED**



**LOT 203**

## **203 GH HISTORIC IMAGE ET 94J**

**BW: 99**                      **NHP 94J**                      **26-01-2021**  
 NJW 160B 028X HISTORIC 81E CHURCHILL SENSATION 028X  
 NJW 73S 38W DAYDREAM 160B  
 GH MVP ALISA 281E GH 8052 MVP 67Y  
 CJ ALISA

EPDs	BW	WW	YW	MM	TM	REA	IMF
	3.6	57.8	90.0	41.1	70.0	0.58	0.11

**POLLED**

Another calf that's pretty special in all departments. I picked him as number one over all mainly on his maternal strength and softness. His dam is truly one of the best young females produced here. Her udder is second to none. Look at this guy's milk, 40 and the udder quality will also be second to none. 3.6 birth and 90 yearling with an REA of top 10. His sire is fast becoming one of the great breeding bulls in the USA. Once again a complete outcross for Canada and smooth polled on top of it. I hope you like him as much as I do, I think he is pretty special. Terms to be announced.



**281E, dam of Lot 203**



**HISTORIC, Sire of Lot 203**

# HEREFORD BULL CALVES

**HORNED**



**LOT 204**



**STOCK OPTION, Sire of Lot 204**

## **204 GH 6026 RESERVE OPTION 219J**

<b>BW: 95</b>	<b>NHP 219J</b>	<b>07-02-2021</b>					
<b>B&amp;C STOCK OPTION 6026D</b>	<b>C STOCKMAN 2059</b>	<b>B&amp;C MISS TOP GUN 2031Z</b>					
<b>DA 276W BRITISHER LADY 302Z</b>	<b>FA 52S BRITISHER 276W</b>	<b>DA 179R LADY BRITISHER 202U</b>					
<b>EPDs</b>	<b>BW</b>	<b>WW</b>	<b>YW</b>	<b>MM</b>	<b>TM</b>	<b>REA</b>	<b>IMF</b>
	<b>5.5</b>	<b>43.6</b>	<b>76.1</b>	<b>28.9</b>	<b>50.7</b>	<b>0.38</b>	<b>0.15</b>

### **HORNED**

We really like our Stock Options and this guy ranks as one of his very best horned bulls to date. Big red eyes with extra muscle and power. His dam is one of our top milking cows with tons of power. He will be one of our top bull calves and in our show string this fall. Take a look at his EPD profile as well. Top 30% for marbling, milk, and calving ease. Should add pigment, muscle, and take of white.



**Balog Auction Services**  
403-320-1980    balogauction.com



# HEREFORD BULL CALVES



LOT 205

## 205 GH CS 6026 PINNACLE 88J

BW: 90 KDG 88J 25-01-2021

B&C STOCK OPTION 6026D C STOCKMAN 2059  
 B&C MISS TOP GUN 2031Z  
 GH LADY BRITSHETTE 1037F FA 10A BRITISHER 48D  
 FA 166Y BRITISHER LADY 27D

EPDs	BW	WW	YW	MM	TM	REA	IMF
	4.6	56.7	91.7	23.7	52.1	0.50	0.15

### HORNED co-owned with Karsten Grabler

If you're looking for a Stock Option to add power, muscle and maternal strength, here he is. Son of our top selling 2 year old feature last year for \$15,000 to Karsten Grabler and she's worth every penny of it. Her first calf is one of the best yearling heifers we've raised and won her class at Bonanza. Great EPD profile with huge emphasis on carcass traits. Top 30% for all 4 carcass traits. I've always valued testicle size and shape as a huge importance and this guy is #1 in that department.



1037F and 88J



35H, maternal sister to Lot 205



1037F, dam to Lot 205

# HEREFORD BULL CALVES

**HORNED**



**LOT 206**

## 206 GH ECLIPSE JEDI 21J

<b>BW: 87</b>	<b>NHP 21J</b>	<b>17-01-2021</b>					
GH 377X ECLIPSE 27E	GH-ADAMS NITRO DESIGN ET 377X						
	MILL 42S RESOLUTION 315Y						
GH GENNY BOLT ET 578G	H WR SUSTAINABLE 5511						
	GH 65X SANDY 171Z						
<b>EPDs</b>	<b>BW</b>	<b>WW</b>	<b>YW</b>	<b>MM</b>	<b>TM</b>	<b>REA</b>	<b>IMF</b>
	<b>5.6</b>	<b>57.5</b>	<b>96.5</b>	<b>25.8</b>	<b>54.6</b>	<b>0.25</b>	<b>0.08</b>

### HORNED Co-owned with Dahl Livestock

As stated in our preface, our herd bull prospects run pretty deep and here's another one. Probably our best 27E horned herd bull prospect to date and backed by an exceptional cow family. His mother is a daughter of our donor and Top RFI cow 171Z. She sells as Lot 8 (171Z). 21J's already no stranger to the winning circle and I don't believe it will stop. Reserve calf champion at the Canadian Junior National Bonanza and class winner with his mother. He definitely has the muscle and power from his dad and growth of his mother. Don't miss this one. He's pretty good.



Reserve calf champion at Canadian Junior Nationals and Idaho State Fair



Son of 578G, sells lot 10  
Grandson of 171Z sells lot 8

# HEREFORD BULL CALVES

**POLLED**



**LOT 207**

Maternal brother to Lot 207, 65H sells Lot 217



## 207 GH ECLIPSE INVESTOR 155J

**BW: 95 NHP 155J 31-01-2021**  
 GH 377X ECLIPSE 27E GH-ADAMS NITRO DESIGN ET 377X  
 MLL 42S RESOLUTION 315Y  
 LFH STARLETTE 382 29E MH 9126J DOMINO 382  
 LFH STARLETTE 15U

EPDs	BW	WW	YW	MM	TM	REA	IMF
5.2	60.6	98.2	30.7	61.0	0.16	0.10	

**POLLED** I like this guy alot. His dam also produced our feature powerhouse yearling bull 65H, LOT 217. Probably as much growth and power here as any in the sale. You have to love his stifle and hind leg. Great maternal and growth here. Top 18% for milk, maternal weaning and yearling growth. 4 pretty important traits if you want to stay in the cattle industry very long. Dam was purchased as a pick of the LFH heifer calves at Bonanza 2017, owned with Kevin and Joanne Fraser.

## 208 GH 599E ROCK JUNCTION 148J

**BW: 105 NHP 148J 31-01-2021**  
 GH EAGLE'S ROCK 599E GH 7101 ROCK SOLID 5Z  
 BP 144P STANDARD LADY 75Z  
 GH MVP LADY 104E GH 8052 MVP 67Y  
 DA 408 BRITISHER LADY 178W

EPDs	BW	WW	YW	MM	TM	REA	IMF
7.7	70.03	123.2	22.6	57.8	0.13	0.00	

### HORNED

If you want a bull to help build a cow herd that will keep you in the cattle business, he he is. Big, deep stout and tons of maternal. His dam is one of my very favourite cows, perfect udder and all kinds of milk. She sells feature cow 104E Lot 31. Take a look at this guy's growth, both weaning and yearling top 1% and scrotal size top 10%. Sire 599E needs no introduction.

**HORNED**



**LOT 208**



104E, dam of Lot 208



# HEREFORD BULL CALVES



**HORNED** I think this is the best Eagle's Rock 599E, we've raised to date. Another bull with great growth numbers. Dam is a big cow with big goggle eyes. This guy take after his mother in this department and hair was well. Probably our best bull for hair, pigment and markings. Nice EPDs as well with 6 traits in the top 10% with yearling, weaning and scrotal size included in those 3.

98E, dam of Lot 209



LOT 209

## 209 GH 599E EAGLE JACK 62J

BW: 95	NHP 62J	23-01-2021					
GH EAGLE'S ROCK 599E	GH 7101 ROCK SOLID 5Z						
FA 150A BRITISHER LADY 98E	BP 144P STANDARD LADY 75Z						
	FA UPTOWN BRITISHER 150A						
	FA 280X BRITISHER LADY 224A						
EPDs	BW	WW	YW	MM	TM	REA	IMF
5.5	64.4	107.2	21.1	53.3	0.35	-0.02	

## 210 GH 47G TRUE GRIT JAKE 76J

BW: 85	MEN 76J	25-01-2021					
GH BOLT TRUE GRIT ET 47G	H WR SUSTAINABLE 5511						
GH DESIGN ZENA MISS 50E	GH 65X SANDY 171Z						
	GH-ADAMS NITRO DESIGN ET 377X						
	MJT MISS 319T ZENZ 15X						
EPDs	BW	WW	YW	MM	TM	REA	IMF
6.0	52.0	71.4	22.1	48.1	0.32	-0.06	



**POLLED** Don't let this one get lost. He's truly a good one with a royal pedigree. Both of his 2 siblings have been show heifers including 320H our #1 show heifer this year. Already been named a champion in 2021. She sells as Lot 15 as well as her mom 50E lot 50. His sire is a "Bolt" son that we owned with Parkview. He bred really well here and is now working at Wyoming Hereford Ranch.

**320H: Maternal sister to 76J. She sells Lot 15**



LOT 210

# HEREFORD BULL CALVES

**HORNED**



**LOT 211**

## 211 GH 239D DRAFT JUNO 128J

**BW: 85**      **NHP 128J**      **28-01-2021**  
 GH SENSATION DRAFT 239D    UPS SENSATION 3786  
    GH UPTOWN LASS 309B  
 FA 223W BRITISHER LADY 170Z    DA 71S BRITISHER 223W  
    FA 235P BRITISHER LADY 166U

EPDs	BW	WW	YW	MM	TM	REA	IMF
	3.9	41.5	80.0	25.3	46.1	0.15	0.20

### HORNED

This calf was my #1 pick all summer. He has all the look of a herd bull. I think he will one of the great buys sale day. His dam sells as Lot 109 (170Z). She had 6 heifers in a row. This is her first bull calf. Hope she has another next year. Once again strong pigment and nice EPDs with a 3.9 birth and 80 yearling growth

## 212 GH 25C WESTERN 85J

**BW: 98**      **NHP 85J**      **25-01-2021**  
 SNS 40W WESTERN LAD 25C    PAHL 3S WESTPOINT 40W  
    SNS 5S STANMORE LASS 71Z  
    GH 7101 MARY 113Z    UPS JT NEON 7101  
    GH MARY MAC 209P

EPDs	BW	WW	YW	MM	TM	REA	IMF
	7.4	56.8	106.6	25.2	53.6	0.31	-0.05

### POLLED

What an outcross this guy would be for a polled herd looking to add growth and pigment. His dam is one I would use a herd bull from anytime. Milks like crazy and still a great udder at 10 years old. She sells 113Z Lot 110\_ and a sister, 86E Lot 58. This guy will add pigment.

**POLLED**



**LOT 212**

**113Z: Dam of 85J. She sells Lot 110.**



# HEREFORD BULL CALVES

**POLLED**



**LOT 213**

318C: Dam of 185J.  
She sells Lot 96.



## 213 GH 767 JUNCTION 185J

BW: 93 NHP 185J 01-02-2021

CL 1 DOMINO 767T CL1 DOMINO 590R  
CL 1 DOMINETTE 475P  
GH MVP LADY 318C GH 8052 MVP 67Y  
FA 166S BRITISHER LADY 139W

EPDs	BW	WW	YW	MM	TM	REA	IMF
	5.5	56.6	90.5	26.9	55.2	0.16	0.18

### POLLED

Another polled outcross pedigree. I would use this guy in our own program. Dam sells as lot 318C Lot 96 with a perfect udder. Sire 767 is a Line 1, female producing giant. Many of our best cows go back to him or 252M. We went back to the semen tank on the strength of his cows. Our top heifer calf 32J a daughter of 767 and won Reserve Grand champion with her mom at Bonanza.

## 214 GH 239D INDEED DRAFT 82J

BW: 98 NHP 82J 25-01-2021

GH SENSATION DRAFT 239D UPS SENSATION 3786  
GH UPTOWN LASS 309B  
FA 10A BRITISHER LADY 7D JEN SILVER BRIT 10A  
FA UPTOWN BRITISHER LADY 178A

EPDs	BW	WW	YW	MM	TM	REA	IMF
	5.7	54.8	94.2	29.3	56.7	0.24	0.03

### HORNED

It's pretty cool to end this bull calf division with a calf of this guy's power and performance. His dam is a power cow that sells as Lot 70 (7D). Just wait and see, she will be one of the great buys in the sale. 30 milk and high total maternal of top 25. This guy will be the heaviest or second on sale day.

**HORNED**



**LOT 214**



7D: Dam of 82J. She sells Lot 70.

# HEREFORD YEARLING BULLS

This is truly one of the best set of coming 2 year olds we've ever had on offer. Several we've used ourselves and there are at least 5 ET calves out of our top Donor cows. These bulls have all gone through the growsafe test for feed efficiency. We believe this is one of the most important trials we have to assist us in creating an efficient cowherd as well as cattle that will excel and be profitable for the feed lot. These bulls ran on grass all summer until Sept 1st.

HOMO POLLED



LOT 216



1H at 9 months. No creep, feed only on 2 year old mother's milk

FRONTIER 174E, Sire of Lot 216



## 216 JKF 174E AVALANCHE 1H

**BW: 78** **HF 1H** **02-01-2020**  
 TH FRONTIER 174E TH 403A 475Z PIONEER 358C  
 FTF TRUSTING LADY 312A  
 ELM-LODGE FANTASY 15F R LEADER 6964  
 ELM-LODGE VACA 36B

EPD	BW	WW	YW	MM	TM	REA	IMF
0.09	73.3	120.1	32.5	69.2	0.43	0.00	

**HOMO POLLED** This guy is freaky good. Bought in dam at the Elmlodge sale in 2019 with Kevin and Joanne Fraser and what a buy! By far our best purchase. He just checks all boxes. His EPD profile is the best we've had on this ranch .09 birth and 130 yearling growth. WOW. He has outstanding testicles and produced top, top semen at 13 months. Weaned off his 2 year old dam at over 900lbs and NO creep or extra feed of any kind. His dam is moderate with a perfect udder. He and his dam are both 100% pigmented. His feet and legs are nearly perfect. Had a good grow safe test with an ADG of 3.62 and F/G of 4.83. He's a totally outcross pedigree for us and is Homozygous Polled to boot. Don't know where you would find one much more impressive. He's really easy to look at and is extra proud. I really like him. We used him alot and will continue to use him alot in our programs. Nelsons, Hirsches, and Frasers will all be keeping

BW	205	365	ADG	F/G	F/G INDEX	RFI	RFI INDEX	NHP RANK
78	787	1075	3.62	4.83	110	-0.1852	110	106
REA/100#	REA INDEX	IMF SCORE	IMF INDEX	LMY				
1.08	100	A+	101	61.7				

# HEREFORD YEARLING BULLS

**HORNED**



**LOT 217**

## 217 GH 754E BOLT STARDOM 65H

**BW: 95 NHP 65H 12-01-2020**  
 GH ROCKING BOLT 754E HWR SUSTAINABLE 5511  
 GH DESIGN CHERISH 155C  
 LFH STARLETTE 382 29E MH 9126J DOMINO 382  
 LFH STARLETTE 15U

EPD	BW	WW	YW	MM	TM	REA	IMF
5.8	66.0	100.9	34.5	67.5	0.24	0.13	

**HORNED** If you want size, power and performance, you won't find one better. Like lot 216, he has herd bull written all over him. This guy represents by far the best 2 year old herd bull prospect we've sold in any NHP sale. This guy's sire has champions all through his pedigree with at least 3 as Denver champion or Reserve. His dam is one of our great young cows with lot of milk. Fraser's and ourselves bought the right to pick any heifer calf from Little Fort Herefords at Bonanza 2017. Cow is now owned by Kevin and Joanne. Her calf this year is 155J and sells as lot 207. He's one of our best Eclipse calves to date. Proven cow family and Kym Jim will attest to that. For pure growth, she is probably in the top 2 or 3 of our entire cow herd.

BW	205	365	ADG	F/G	F/G INDEX	RFI	RFI INDEX	NHP RANK
95	780	1111	3.20	6.63	102	0.0972	93	98
REA/100#	REA INDEX	IMF SCORE	IMF INDEX	LMY				
1.12	1.1	AA	102	62.15				



**754E, sire of Lot 217**



**CHURCH, grandsire of Lot 217**

# HEREFORD YEARLING BULLS

**HORNED**



**LOT 218**

91A: dam of Lot 218

## 218 GH HERITAGE ET 117H

<b>BW: 89</b>	<b>NHP 117H</b>	<b>16-01-2020</b>						
B&C STOCK OPTION 6026D	C STOCKMAN 2059 ET	B&C MISS TOP GUN 2031Z						
GH SCRIPT DIAMOND LADY 91A	SR SCRIPT 187	GH DIAMOND LASS 311P						
<b>EPD</b>	<b>BW</b>	<b>WW</b>	<b>YW</b>	<b>MM</b>	<b>TM</b>	<b>REA</b>	<b>IMF</b>	
3.0	36.9	60.7	25.7	44.2	0.43	0.17		
<b>BW</b>	<b>205</b>	<b>365</b>	<b>ADG</b>	<b>F/G</b>	<b>F/G INDEX</b>	<b>RFI</b>	<b>RFI INDEX</b>	<b>NHP RANK</b>
89	711	1019	2.16	7.25	88	-0.6667	106	89
<b>REA/100#</b>	<b>REA INDEX</b>	<b>IMF SCORE</b>	<b>IMF INDEX</b>	<b>LMY</b>				
100	100	AAA-	100	60.5				

**HORNED** It's really cool to have 3 bulls as good as these three to start the 2 year old offering. All are great ones and yet all so different. This guy is the thickest and stoutest by far which is quite a statement if you look at lots 216 and 217. Quite moderate in his type and yet still weighed in the top 5 of all our 2 year olds. His sire needs no introduction as he was Supreme champion in Denver. His dam is our great 91A that has been a feature in at least 3 of our sales and still holds the record of selling the top horned heifer calf in Canada at 1/2 interest for \$17000 to JKF. 91A was named Grand Champion at Agribition and had one of the best udders on the ranch. We lost her a year ago, so this is her last son.

## 219 JA DRACO FIRE 1H

<b>BW: 76</b>	<b>JAS 1H</b>	<b>08-01-2020</b>						
GH 3786 DRACO 53D	UPS SENSATION 3786	GH KILO LORY 83B						
FA 131Y BRITISHER LADY 64E	CFH 2W HL LAD 131Y	DA 3X BRITISHER LADY 281A						
<b>EPD</b>	<b>BW</b>	<b>WW</b>	<b>YW</b>	<b>MM</b>	<b>TM</b>	<b>REA</b>	<b>IMF</b>	
2.6	46.0	74.3	23.0	46.0	0.36	0.13		
<b>BW</b>	<b>205</b>	<b>365</b>	<b>ADG</b>	<b>F/G</b>	<b>F/G INDEX</b>	<b>RFI</b>	<b>RFI INDEX</b>	<b>NHP RANK</b>
76	723	936	3.62	4.83	110	-0.0972	110	106
<b>REA/100#</b>	<b>REA INDEX</b>	<b>IMF SCORE</b>	<b>IMF INDEX</b>	<b>LMY</b>				
1.07	101	AA-	100	63.3				

**Polled** with tons of thickness and performance. Had a 3.66 ADG while on our feed efficiency test and a 6.8 F/G. His dam 64E has a perfect udder as well as his grandmother on the sire side. 53D was used on the strength of his maternal ability. This guy is a good one to keep females from. 100% eye pigment with big brown testicles. 1H had only a 76lb birth weight and 2.6 birth EPD with calving ease in the top 20% of the breed. High recommended for heifers. His marbling also ranks in the top 25%. This guy checks a lot of my boxes. Sept weight of 1700lbs.

**POLLED**



**LOT 219**

# HEREFORD YEARLING BULLS

**Horned** with good eye pigment and also recommended for heifers. BW 77 lbs and 2.6 birth EPD. He has an excellent set of EPDs with 11 traits in the top half. Carcass is also high with marbling top 20 and REA still top 40. On our feed efficiency test is where he really excelled. 4.21 ADG and F/G of 5.82 to one with an index of 112 and NHP index of 113 also. I rank this guy in the top 10% of all the bulls. His maternal granddam was a good producing daughter of from our Pearl cow so you know the udders should be great.



## 220 JA SILVER RENO 2H

BW: 77 JAS 2H 09-01-2020

JEN SILVER BRIT 10A FA 109L BRITISHER 195T

JEN SILVER KAP 9R

GH RUGER SOUTHERN MISS 215F UPS SENSATION 3786

SMR MISS P606 BOOMER 210G

EPD	BW	WW	YW	MM	TM	REA	IMF
2.6	52.5	75.0	26.2	52.5	+0.40	+0.18	

## 221 WHR H03 DELTA EXPLOSION

BW: 85 WHR H03 08-03-2020

GH 542S MR EXPLOSION ET 59E MH 9126J DOMINO 382 1ET

GH-ADAMS STONETTE 542S

GH 3786 DELTA LADY 59D UPS SENSATION 3786

GH UPTOWN LADY 383B

EPD	BW	WW	YW	MM	TM	REA	IMF
Est. 2.6	63.4	100	35.4	67.1	0.38	0.22	

**HORNED** Consigned with Wyoming Hereford Ranch 100% eye pigment on both eyes and testicles are in the top 10% for size. We sold his dam to Wyoming Hereford ranch. She is a great young Ruger daughter with a very nice udder. The sire is our 59E champion bull that we sold to WHR in Calgary Bull Sale and then to Shockley Ranch after he showed in Denver. He's massive and still only a 2.8 birth EPD and 104 yearling EPD. This guy had a feed efficiency ADF 3.64 and RFI index 110.

BW	205	365	ADG	F/G	F/G INDEX	RFI	RFI INDEX	NHP RANK
85	n/a	952	3.64	5.70	115	-0.2250	110	108

## 222 WHR H05 BRITISHER EXPLOSION

BW: 80 WHR H05 11-03-2020

GH 542S MR EXPLOSION ET 59E MH 9126J DOMINO 382 1ET

GH-ADAMS STONETTE 542S

FA 10A BRITISHER LADY 91E JEN SILVER BRIT 10A

DA 276W BRITISHER LADY 302Z

EPD	BW	WW	YW	MM	TM	REA	IMF
Est. 2.5	56.7	90.4	34.6	62.9	0.20	0.22	

**HORNED** Consigned with Wyoming Hereford Ranch Another 59E son from a great young Anderson cow that we also sold to Wyoming Hereford Ranch. He did excellent on our feed efficiency test, ADG 4.74 with a 130 index and impressive F/G of 5.32 to 1, indexing at 121 and NHP index of 116. Sept weight of over 1500lbs and he is young. I like him, reminds me alot of his sire.

BW	205	365	ADG	F/G	F/G INDEX	RFI	RFI INDEX	NHP RANK
80	n/a	903	4.74	5.32	116	-0.0444	98	116



# HEREFORD YEARLING BULLS

## 223 GH DRAFT OFFSET 18H

<b>BW: 89</b>	<b>NHP 18H</b>		<b>08-01-2020</b>					
GH SENSATION DRAFT 239D	UPS SENSATION 3786		GH UPTOWN LASS 309B					
GH MVP LADY 276D	GH 8052 MVP 67Y		DA 72K LADY BRITISHER 128R					
<b>EPD</b>	<b>BW</b>	<b>WW</b>	<b>YW</b>	<b>MM</b>	<b>TM</b>	<b>REA</b>	<b>IMF</b>	
<b>3.9</b>	<b>49.0</b>	<b>90.6</b>	<b>34.1</b>	<b>58.6</b>	<b>+0.12</b>	<b>+0.11</b>		
<b>HORNED</b> Nice pedigree here. Moderate on frame with heavy eye pigment on both eyes. BW 89lbs Dam has a good bull calf that will sell in next year's sale. Sire is a trait leader for milk at 35. This guys milk EPD is 33. Strong maternal. F/G of 5.74 to one. RFI Index 93								
<b>BW</b>	<b>205</b>	<b>365</b>	<b>ADG</b>	<b>F/G</b>	<b>F/G INDEX</b>	<b>RFI</b>	<b>RFI INDEX</b>	<b>NHP RANK</b>
<b>89</b>	<b>633</b>	<b>872</b>	<b>3.37</b>	<b>5.74</b>	<b>93</b>	<b>-0.1056</b>	<b>99</b>	<b>94</b>
<b>REA/100#</b>	<b>REA INDEX</b>	<b>IMF SCORE</b>	<b>IMF INDEX</b>	<b>LMY</b>				
<b>1.18</b>	<b>1.20</b>	<b>AA</b>	<b>98</b>	<b>64.0</b>				

## 225 GH BRITISH HURDLE 80H

<b>BW: 90</b>	<b>NHP 80H</b>		<b>13-01-2020</b>					
GH 377X ECLIPSE 27E	GH-ADAMS NITRO DESIGN ET 377X		MLL 42S RESOLUTION 315Y					
FA 166Y BRITISHER LADY 136D	LBH 102T SUPER RIB 166Y		FA BRITISHER LADY 11 91A					
<b>EPD</b>	<b>BW</b>	<b>WW</b>	<b>YW</b>	<b>MM</b>	<b>TM</b>	<b>REA</b>	<b>IMF</b>	
<b>5.2</b>	<b>53.7</b>	<b>90.8</b>	<b>30.1</b>	<b>57.0</b>	<b>+0.16</b>	<b>+0.16</b>		
<b>HORNED</b> Dam sells as Lot 78 (136D). Her sire is the MJT "Magnum" bull. 80H is an Eclipse son that has excelled during our feed efficiency test. RFI 117 index, ADG 116 index and F/G index of 128 with NHP index of 120. ADG of 4.23 with F/G of 4.81 to one. If you are looking for feed efficiency, Won't find one much better.								
<b>BW</b>	<b>205</b>	<b>365</b>	<b>ADG</b>	<b>F/G</b>	<b>F/G INDEX</b>	<b>RFI</b>	<b>RFI INDEX</b>	<b>NHP RANK</b>
<b>90</b>	<b>680</b>	<b>989</b>	<b>4.23</b>	<b>4.81</b>	<b>128</b>	<b>-0.4030</b>	<b>117</b>	<b>120</b>
<b>REA/100#</b>	<b>REA INDEX</b>	<b>IMF SCORE</b>	<b>IMF INDEX</b>	<b>LMY</b>				
<b>0.96</b>	<b>100</b>	<b>AAA-</b>	<b>100</b>	<b>62.2</b>				

## 226 GH 39D MISTER CHANGER 166H

<b>BW: 90</b>	<b>NHP 166H</b>		<b>16-01-2020</b>					
YV 915W DESIGNER ET 39D	YV STAR STRUCK 915W		YV 82R SILVER GAL 920W					
GH 505C CHANGER MISS 100E	BCD 5Z GAME CHANGER ET 505C		FA 105T BRITISHER LADY 234Y					
<b>EPD</b>	<b>BW</b>	<b>WW</b>	<b>YW</b>	<b>MM</b>	<b>TM</b>	<b>REA</b>	<b>IMF</b>	
<b>5.2</b>	<b>53.9</b>	<b>81.3</b>	<b>18.3</b>	<b>45.3</b>	<b>+0.10</b>	<b>-0.02</b>		
<b>HORNED</b> Dark with 100% eye pigmentation. His dam has produced all bulls. Good efficiency test with 4.21 ADG indexing 114, F/G 4.90 with a 109 index and NHP of 107. He is in the top 15% for marbling and top 30 for REA.								
<b>BW</b>	<b>205</b>	<b>365</b>	<b>ADG</b>	<b>F/G</b>	<b>F/G INDEX</b>	<b>RFI</b>	<b>RFI INDEX</b>	<b>NHP RANK</b>
<b>90</b>	<b>745</b>	<b>982</b>	<b>4.21</b>	<b>4.90</b>	<b>109</b>	<b>-0.0041</b>	<b>114</b>	<b>107</b>
<b>REA/100#</b>	<b>REA INDEX</b>	<b>IMF SCORE</b>	<b>IMF INDEX</b>	<b>LMY</b>				
<b>0.91</b>	<b>101</b>	<b>A</b>	<b>75</b>	<b>60.9</b>				

## 229 GH ECLIPSE UPTOWN HAL 222H

<b>BW: 95</b>	<b>NHP 222H</b>		<b>18-01-2020</b>					
GH 377X ECLIPSE 27E	GH ADAMS NITRO DESIGN ET 377X		MLL 42S RESOLUTION 315Y					
GH UPTOWN LADY 174C	UPS UPTOWN ET		FA 68R BRITISHER LADY 143U					
<b>EPD</b>	<b>BW</b>	<b>WW</b>	<b>YW</b>	<b>MM</b>	<b>TM</b>	<b>REA</b>	<b>IMF</b>	
<b>5.1</b>	<b>49.0</b>	<b>86.2</b>	<b>22.5</b>	<b>47.0</b>	<b>0.02</b>	<b>0.13</b>		
<b>HORNED</b> 100% eye pigmentation on both eyes. Dam produces well and sold a feature heifer to Stephen Wilson from Apple Lane Herefords. He had a favorable efficiency test with RFI index of 101 and NHP index of 102.								
<b>BW</b>	<b>205</b>	<b>365</b>	<b>ADG</b>	<b>F/G</b>	<b>F/G INDEX</b>	<b>RFI</b>	<b>RFI INDEX</b>	<b>NHP RANK</b>
<b>95</b>	<b>655</b>	<b>1087</b>	<b>3.06</b>	<b>5.55</b>	<b>106</b>	<b>-0.1279</b>	<b>101</b>	<b>102</b>
<b>REA/100#</b>	<b>REA INDEX</b>	<b>IMF SCORE</b>	<b>IMF INDEX</b>	<b>LMY</b>				
<b>0.84</b>	<b>91</b>	<b>AAA+</b>	<b>122</b>	<b>57.2</b>				

## 224 GH ECLIPSE LAD 73H

<b>BW: 95</b>	<b>NHP 73H</b>		<b>13-01-2020</b>					
GH 377X ECLIPSE 27E	GH-ADAMS NITRO DESIGN ET 377X		MLL 42S RESOLUTION 315Y					
GH 58C AMANDA 606F	GH 311W COALITION 58C		GH 204 AMANDA 229D					
<b>EPD</b>	<b>BW</b>	<b>WW</b>	<b>YW</b>	<b>MM</b>	<b>TM</b>	<b>REA</b>	<b>IMF</b>	
<b>7.9</b>	<b>50.8</b>	<b>86.7</b>	<b>23.1</b>	<b>48.5</b>	<b>+0.29</b>	<b>+0.05</b>		
<b>Polled</b> Eclipse son out of a first calf heifer. 100% eye pigment. BW 96lbs. Did great on feed efficiency RFI index 100, 3.15 ADG indexing 106 and F/G index of 102, NHP index 102								
<b>BW</b>	<b>205</b>	<b>365</b>	<b>ADG</b>	<b>F/G</b>	<b>F/G INDEX</b>	<b>RFI</b>	<b>RFI INDEX</b>	<b>NHP RANK</b>
<b>95</b>	<b>629</b>	<b>1048</b>	<b>3.15</b>	<b>5.76</b>	<b>102</b>	<b>-0.2568</b>	<b>100</b>	<b>102</b>
<b>REA/100#</b>	<b>REA INDEX</b>	<b>IMF SCORE</b>	<b>IMF INDEX</b>	<b>LMY</b>				
<b>1.02</b>	<b>101</b>	<b>A</b>	<b>60</b>	<b>63.6</b>				

## 227 GH RUGER CLASSIC LAD 207H

<b>BW: 84</b>	<b>NHP 207H</b>		<b>17-01-2020</b>					
UPS SENSATION 3786	CHURCHILL SENSATION 028X		UPS MISS NEON 7734					
GH 95C CLASSIC LADY 164E	GH DESIGN CLASSIC 95C		GH MVP LADY SCRIPT 104C					
<b>EPD</b>	<b>BW</b>	<b>WW</b>	<b>YW</b>	<b>MM</b>	<b>TM</b>	<b>REA</b>	<b>IMF</b>	
<b>2.5</b>	<b>56.1</b>	<b>90.7</b>	<b>29.6</b>	<b>57.7</b>	<b>+0.35</b>	<b>+0.23</b>		
<b>HORNED</b> Also 100% pigment. A maternal sister sold as a bred heifer to Andersons last fall. His tests results were impressive. With a 4.81 ADG, indexing 131, F/G of 4.33 indexing 119 & NHP index of 117. Recommended for heifers with a 2.5 birth EPD and still a 91 yearling and 30 milk. Carcass is good as well, in the top 15% of the breed for marbling.								
<b>BW</b>	<b>205</b>	<b>365</b>	<b>ADG</b>	<b>F/G</b>	<b>F/G INDEX</b>	<b>RFI</b>	<b>RFI INDEX</b>	<b>NHP RANK</b>
<b>84</b>	<b>663</b>	<b>1086</b>	<b>4.81</b>	<b>4.33</b>	<b>119</b>	<b>-0.0145</b>	<b>100</b>	<b>117</b>
<b>REA/100#</b>	<b>REA INDEX</b>	<b>IMF SCORE</b>	<b>IMF INDEX</b>	<b>LMY</b>				
<b>1.01</b>	<b>100</b>	<b>AAA</b>	<b>109</b>	<b>62.4</b>				

## 228 GH VICTOR RAIN 212H

<b>BW: 95</b>	<b>NHP 212H</b>		<b>17-01-2020</b>					
REMITALL-W RAINMAKER ET 14E	KCL WPF THE PROGRESSOR 7110 ET		REMITALL-WEST MARVEL ET 76Y					
GH UPTOWN VICKY 195A	UPS UPTOWN ET		GH ADAMS P606 VICTORIA ET 36X					
<b>EPD</b>	<b>BW</b>	<b>WW</b>	<b>YW</b>	<b>MM</b>	<b>TM</b>	<b>REA</b>	<b>IMF</b>	
<b>3.3</b>	<b>47.7</b>	<b>74.3</b>	<b>20.5</b>	<b>44.4</b>	<b>+0.35</b>	<b>+0.15</b>		
<b>Polled</b> Dark red with great eye pigment. Dam has a good udder and great milk. Just below average on efficiency test with 3.57 ADG and NHP index of 96.								
<b>BW</b>	<b>205</b>	<b>365</b>	<b>ADG</b>	<b>F/G</b>	<b>F/G INDEX</b>	<b>RFI</b>	<b>RFI INDEX</b>	<b>NHP RANK</b>
<b>95</b>	<b>610</b>	<b>981</b>	<b>3.57</b>	<b>5.68</b>	<b>94</b>	<b>-0.0025</b>	<b>97</b>	<b>97</b>
<b>REA/100#</b>	<b>REA INDEX</b>	<b>IMF SCORE</b>	<b>IMF INDEX</b>	<b>LMY</b>				
<b>1.02</b>	<b>105</b>	<b>AA+</b>	<b>104</b>	<b>61.0</b>				

## 230 GH 352D BRITISH DEMAND 233H

<b>BW: 90</b>	<b>NHP 233H</b>		<b>18-01-2020</b>					
GH 377X DEMAND 352D	GH ADAMS NITRO DESIGN ET 377X		FA 121M BRITISHER LADY 45W					
FA 150A BRITISHER LADY 76D	FA UPTOWN BRITISHER 150A		FA 201Y BRITISHER LADY 80A					
<b>EPD</b>	<b>BW</b>	<b>WW</b>	<b>YW</b>	<b>MM</b>	<b>TM</b>	<b>REA</b>	<b>IMF</b>	
<b>5.4</b>	<b>53.5</b>	<b>81.1</b>	<b>18.5</b>	<b>45.3</b>	<b>0.29</b>	<b>0.02</b>		
<b>HORNED</b> Strong eye pigment on both eyes. Nice EPD profile with a top 25% for rib-eye. Dam has another son working at Rocking P Ranch. Coming off test his adjusted ADG was 3.48 and his NHP index was 103.								
<b>BW</b>	<b>205</b>	<b>365</b>	<b>ADG</b>	<b>F/G</b>	<b>F/G INDEX</b>	<b>RFI</b>	<b>RFI INDEX</b>	<b>NHP RANK</b>
<b>90</b>	<b>668</b>	<b>1013</b>	<b>3.48</b>	<b>5.59</b>	<b>105</b>	<b>-0.0065</b>	<b>90</b>	<b>103</b>
<b>REA/100#</b>	<b>REA INDEX</b>	<b>IMF SCORE</b>	<b>IMF INDEX</b>	<b>LMY</b>				
<b>1.01</b>	<b>104</b>	<b>A+</b>	<b>72</b>	<b>62.3</b>				



# HEREFORD YEARLING BULLS

**HORNED**



**LOT 231**

## 231 GH STOCK OPTION MYSTIC 238H

**BW: 90**      **NHP 238H**      **19-01-2020**  
 B&C STOCK OPTION 6026D C STOCKMAN 2059 ET  
 B&C MISS TOP GUN 2031Z  
 GH UPTOWN MISTY 91C UPS UPTOWN ET  
 MLL 215W RIVER LOU 318Y

EPD	BW	WW	YW	MM	TM	REA	IMF
4.5	58.3	96.6	24.5	53.7	0.46	0.20	

**HORNED** Sept weight 1650. One eye 100 pigment. Nice efficiency test with RFI index 103. Great EPDs with a moderate 4.5 BW and high growth at 96. Dam sells Lot 88 (91C). Great EPD profile especially with carcass

BW	205	365	ADG	F/G	F/G INDEX	RFI	RFI INDEX	NHP RANK
90	733	1190	3.66	5.42	103	-0.0451	100	102

REA/100#	REA INDEX	IMF SCORE	IMF INDEX	LMY
0.86	87	AAA	104	63.7

## 232 GH 599E CASCADE ROCK 260H

**BW: 85**      **NHP 260H**      **20-01-2020**  
 GH EAGLE'S ROCK 599E GH 7101 ROCK SOLID 5Z  
 BP 144P STANDARD LADY 75Z  
 GH 55C CASCADE LADY 921F GH KILO CASCADE 55C  
 FA BRITISHER LADY 65C

EPD	BW	WW	YW	MM	TM	REA	IMF
4.9	65.0	103.3	22.6	55.1	0.35	0.01	

**HORNED** This Guy has 2 big tear drops and is really strong in eye pigment. I ranked him a 9. He is in the top 35% for REA.

BW	205	365	ADG	F/G	F/G INDEX	RFI	RFI INDEX	NHP RANK
85	739	1126	2.73	5.81	101	-0.3034	106	100

REA/100#	REA INDEX	IMF SCORE	IMF INDEX	LMY
87	92	AA	87	62.1

## 233 GH OVERDRIVE SENSOR 265H

**BW: 93**      **NHP 265H**      **20-01-2020**  
 JFK 41X OVERDRIVE ET 1C GH ADAMS 796 KINETIC 41X  
 GH SYDNEY 809 ET 59M  
 GH 55D SENSATION LADY 1022F FA SENSATIONAL BRITISHER 55D  
 FA 131Y BRITISHER LADY 129D

EPD	BW	WW	YW	MM	TM	REA	IMF
6.1	53.8	70.1	29.8	56.7	0.13	0.16	

**HORNED** Dark bull with big red eyes. I ranked this guy in the top end. Sept weight of 1500. Dam is a great young cow that had a really sweet heifer calf that unfortunately died early this spring or she might have been a feature.

BW	205	365	ADG	F/G	F/G INDEX	RFI	RFI INDEX	NHP RANK
93	655	930	3.11	6.35	81	-0.2216	94	87

REA/100#	REA INDEX	IMF SCORE	IMF INDEX	LMY
100	105	AAA-	115	62.4

**HORNED**



**LOT 233**

# HEREFORD YEARLING BULLS

**HORNED**



**LOT 234**

## 234 GH DELUXE HIGH LEVEL 266H

**BW: 79 NHP 266H 20-01-2020**

GH RUGER 3786 DELUXE 17D UPS SENSATION 3786  
 GH MISS KILO DELIGHT 61B  
 GH 73Z LADY BRITISHER 337B DA SMASH BRITISHER 73Z  
 FA 28M BRITISHER LADY 109Y

EPD	BW	WW	YW	MM	TM	REA	IMF
3.3	54.5	94.0	19.0	46.2	0.59	0.12	

**HORNED** Another great one with huge eye pigmentation. Sept wt of 1700. He's big, deep and soft. Has a maternal sister selling as lot 59 (96E). Low birth EPD of 3 and high growth of over 90.

BW	205	365	ADG	F/G	F/G INDEX	RFI	RFI INDEX	NHP RANK
79	669	1115	2.71	6.05	97	-0.0836	101	100
REA/100#	REA INDEX	IMF SCORE	IMF INDEX	LMY				
0.90	101	AAA-	108	58.7				

## 235 GH 59E EXPLOSION LAD 273H

**BW: 90 NHP 273H 20-01-2020**

GH 542S MR EXPLOSION ET 59E MH 9126J DOMINO 382 1ET  
 GH-ADAMS STONETTE 542S  
 GH 266X LADY DARLA 844F GH ADAMS 767 HURLEY 266X  
 DA 68R LADY BRITISHER 163X

EPD	BW	WW	YW	MM	TM	REA	IMF
5.4	60.8	100.3	31.0	61.4	0.27	0.20	

**HORNED Sept weight 1500** A great 59R son again with great Efficiency test RFI index of 105 ADG of 3.86 106 index and F/G index 113 with an NHP index of 108 EPD of 30 milk, top 20% for weaning and yearling and marbling in the top 18%

BW	205	365	ADG	F/G	F/G INDEX	RFI	RFI INDEX	NHP RANK
90	652	1053	3.86	5.84	113	-1.1900	105	108
REA/100#	REA INDEX	IMF SCORE	IMF INDEX	LMY				
0.97	97	AAA	113	63.5				

## 236 GH 27E MAGNUM LAD 293H

**BW: 85 NHP 293H 21-01-2020**

GH 377X ECLIPSE 27E GH ADAMS NITRO DESIGN ET 377X  
 MLL 42S RESOLUTION 315Y  
 GH 311W MILLY 174D MJT TOTAL ET 311W  
 MLL 110U MISTY 316Y

EPD	BW	WW	YW	MM	TM	REA	IMF
3.2	44.4	70.4	25.6	47.8	0.17	0.13	

**Polled** Dam's a great uddered Magnum daughter. One of her sons sold to Allen Ranches. This guy has 100% eye pigment and did well in Feed Efficiency test. 102 RFI index, ADG of 3.86, index 101 and F/G index of 111 NHP 114

BW	205	365	ADG	F/G	F/G INDEX	RFI	RFI INDEX	NHP RANK
85	640	1044	3.86	4.93	116	-0.0729	99	114
REA/100#	REA INDEX	IMF SCORE	IMF INDEX	LMY				
0.97	97	AA	100	62.0				

**HORNED**



**LOT 237**

## 237 GH 754E GRAND BOLT 311H

**BW: 84 NHP 311H 23-01-2020**

GH ROCKING BOLT 754E HWR SUSTAINABLE 5511  
 GH DESIGN CHERISH 155C  
 GH OVERDRIVE MISTY 130E IKF 41X OVERDRIVE ET 1C  
 GH UPTOWN MISTY 91C

EPD	BW	WW	YW	MM	TM	REA	IMF
4.7	53.8	87.8	27.4	54.3	0.29	0.07	

**HORNED Sept weight 1550** 100% eye pigment on both eyes Well bred bull. His grandmother has a son selling as lot 231(238H) His RFI EPD is right in line with breed average at 101

BW	205	365	ADG	F/G	F/G INDEX	RFI	RFI INDEX	NHP RANK
84	654	1119	3.81	4.76	119	-0.2370	104	116
REA/100#	REA INDEX	IMF SCORE	IMF INDEX	LMY				
0.98	110	AA+	97	65.2				

# HEREFORD YEARLING BULLS

**HORNED**



**LOT 239**

## 239 GH 239D BRITISH BRONC 332H

<b>BW: 92</b>	<b>NHP 332H</b>	<b>24-01-2020</b>					
GH SENSATION DRAFT 239D UPS SENSATION 3786 GH UPTOWN LASS 309B DA 7101 BRITISHER LADY 15A UPS JT NEON 7101 1ET DA 71S LADY BRITISHER 144U							
<b>EPD</b>	<b>BW</b>	<b>WW</b>	<b>YW</b>	<b>MM</b>	<b>TM</b>	<b>REA</b>	<b>IMF</b>
5.1	46.6	89.8	25.2	48.5	0.26	0.15	

**HORNED** Sept weight 1675 Big power bull with big red eyes. Good RFI index of 108 and marbling in the top 29% also.

<b>BW</b>	<b>205</b>	<b>365</b>	<b>ADG</b>	<b>F/G</b>	<b>F/G INDEX</b>	<b>RFI</b>	<b>RFI INDEX</b>	<b>NHP RANK</b>
92	572	988	4.67	4.91	127	-1.0830	108	121
<b>REA/100#</b>	<b>REA INDEX</b>	<b>IMF SCORE</b>	<b>IMF INDEX</b>	<b>LMY</b>				
0.96	98	AAA	122	62				

## 238 GH OVERDRIVE DOENZ LAD 321H

<b>BW: 95</b>	<b>NHP 321H</b>	<b>23-01-2020</b>					
JKF 41X OVERDRIVE ET 1C GH ADAMS 796 KINETIC 41X GH SYDNEY 809 ET 59M GH 25C DOENZ MISS 791F SNS 40W WESTERN LAD 25C LCI 028X SENSATION MISS 213B							
<b>EPD</b>	<b>BW</b>	<b>WW</b>	<b>YW</b>	<b>MM</b>	<b>TM</b>	<b>REA</b>	<b>IMF</b>
6.2	57.3	90.0	27.4	56.1	0.22	0.10	

**HORNED** 100% eye pigment with great feet and legs. Dam is a great Doenz bred cow selling as lot 39 791F.

<b>BW</b>	<b>205</b>	<b>365</b>	<b>ADG</b>	<b>F/G</b>	<b>F/G INDEX</b>	<b>RFI</b>	<b>RFI INDEX</b>	<b>NHP RANK</b>
95	693	1077	3.37	5.43	108	-0.0614	100	106
<b>REA/100#</b>	<b>REA INDEX</b>	<b>IMF SCORE</b>	<b>IMF INDEX</b>	<b>LMY</b>				
103	106	AAA-	104	63.7				

## 241 GH EL PASO BRIT 345H

<b>BW: 98</b>	<b>NHP 345H</b>	<b>24-01-2020</b>					
EL PASO 1E NJW 73S M326 TRUST 100W EGL ANNABELLE 90A FA 3C BRITISHER LADY 84E DA 311W BRITISHER 3C FA 31W BRITISHER LADY 56Z							
<b>EPD</b>	<b>BW</b>	<b>WW</b>	<b>YW</b>	<b>MM</b>	<b>TM</b>	<b>REA</b>	<b>IMF</b>
6.3	59.8	99.2	26.6	56.5	0.44	0.01	

**HORNED** Sept weight 1570 with one big red eye and the other 60%. Good EPDs with both weaning and yearling growth in the top 25% and REA 30%. Nice feed efficiency numbers with an ADG index of 111. Feed to gain index of 103 and NHP index of 103

<b>BW</b>	<b>205</b>	<b>365</b>	<b>ADG</b>	<b>F/G</b>	<b>F/G INDEX</b>	<b>RFI</b>	<b>RFI INDEX</b>	<b>NHP RANK</b>
98	628	1024	4.10	5.19	103	0.0988	93	103
<b>REA/100#</b>	<b>REA INDEX</b>	<b>IMF SCORE</b>	<b>IMF INDEX</b>	<b>LMY</b>				
108	112	AA	90	64.1				

## 240 GH EL PASO HOMBRE 333H

<b>BW: 93</b>	<b>NHP 333H</b>	<b>24-01-2020</b>					
EL PASO 1E NJW 73S M326 TRUST 100W EGL ANNABELLE 90A GH LADY DEE 308D GH UPTOWN BOND 304B GH ROCKZEE LADY 357B							
<b>EPD</b>	<b>BW</b>	<b>WW</b>	<b>YW</b>	<b>MM</b>	<b>TM</b>	<b>REA</b>	<b>IMF</b>
5.2	60.1	93.9	23.9	54.0	0.40	0.10	

**HORNED** 100% eye pigment. Great EPD profile with all 4 carcass traits in the top 40% and RFI in the top 5% of the breed. His sire won Grand Champion at the Royal Winter Fair in 2019.

<b>BW</b>	<b>205</b>	<b>365</b>	<b>ADG</b>	<b>F/G</b>	<b>F/G INDEX</b>	<b>RFI</b>	<b>RFI INDEX</b>	<b>NHP RANK</b>
93	705	1093	3.31	5.61	112	-0.1688	101	107
<b>REA/100#</b>	<b>REA INDEX</b>	<b>IMF SCORE</b>	<b>IMF INDEX</b>	<b>LMY</b>				
0.88	96	AAA-	107	61.2				

## 242 GH 39D BRITISH SIGN 402H

<b>BW: 78</b>	<b>NHP 402H</b>	<b>25-01-2020</b>					
YV 915W DESIGNER ET 39D YV STAR STRUCK 915W YV 82R SILVER GAL 920W FA 10A BRITISHER LADY 5E JEN SILVER BRIT 10A FA SCRIPT BRITISHER LADY 69Z							
<b>EPD</b>	<b>BW</b>	<b>WW</b>	<b>YW</b>	<b>MM</b>	<b>TM</b>	<b>REA</b>	<b>IMF</b>
2.2	39.3	62.1	19.9	39.6	-0.04	0.10	

**HORNED** With a BW of 78, and BW EPD of 2.2, this guy is recommended for heifers.

<b>BW</b>	<b>205</b>	<b>365</b>	<b>ADG</b>	<b>F/G</b>	<b>F/G INDEX</b>	<b>RFI</b>	<b>RFI INDEX</b>	<b>NHP RANK</b>
78	608	841	4.01	5.11	113	0.2971	93	112
<b>REA/100#</b>	<b>REA INDEX</b>	<b>IMF SCORE</b>	<b>IMF INDEX</b>	<b>LMY</b>				
0.75	84	AA++	98	58.4				

# HEREFORD YEARLING BULLS

**HORNED**



**LOT 243**

## 243 GH OVERDRIVE BRITISH 406H

**BW: 94 NHP 406H 25-01-2020**  
 JFK 41X OVERDRIVE ET 1C GH ADAMS 796 KINETIC 41X  
 GH SYDNEY 809 ET 59M  
 FA 73Z BRITISHER LADY 103D DA SMASH BRITISHER 73Z  
 XTC WALKER 88Y PANAMA 74A

EPD	BW	WW	YW	MM	TM	REA	IMF
3.9	54.0	80.6	22.6	49.6	0.27	0.14	

**HORNED** Great hair Sept weight 1705 Big power bull, moderate birth growth in the top 40%. His sire Overdrive is a trait leader for Marbling.

BW	205	365	ADG	F/G	F/G INDEX	RFI	RFI INDEX	NHP RANK
94	655	1062	3.53	5.54	97	-0.0246	99	97

REA/100#	REA INDEX	IMF SCORE	IMF INDEX	LMY
0.99	106	AAA	118	60.5

## 244 GH 239D DRAFT BRIT 447H

**BW: 85 NHP 447H 30-04-2020**  
 GH SENSATION DRAFT 239D UPS SENSATION 3786  
 GH UPTOWN LASS 309B  
 FA 71 BRITISHER LADY 99Z FA 109L BRITISHER 71S  
 FA 235P BRITISHER LADY 185U

EPD	BW	WW	YW	MM	TM	REA	IMF
6.2	44.9	89.3	22.3	44.8	0.16	0.06	

**Polled** Great haired bull with one eye 100% pigmented. He also had a great Feed Efficiency test with ADG index of 107, F/G index of 104 RFI of 98 and NHP 103

BW	205	365	ADG	F/G	F/G INDEX	RFI	RFI INDEX	NHP RANK
85	649	1077	3.92	5.12	104	-0.0751	98	104

REA/100#	REA INDEX	IMF SCORE	IMF INDEX	LMY
0.92	100	AAA-	104	62.3

**POLLED**



**LOT 245**

## 245 GH ECLIPSE HUSTLE 479H

**BW: 89 NHP 479H 01-02-2020**  
 GH 377X ECLIPSE 27E GH ADAMS NITRO DESIGN ET 377X  
 MLL 42S RESOLUTION 315Y  
 GH UPTOWN MISSY 402B UPS UPTOWN ET  
 DA 416T LADY BRITISHER 43X

EPD	BW	WW	YW	MM	TM	REA	IMF
5.2	58.1	97.1	25.1	54.2	0.33	0.13	

**Polled** with 100% eye pigment on both eyes. Great Feed efficiency test with a top RFI ranking him in the top 25%. His yearling and weaning also top 25.

BW	205	365	ADG	F/G	F/G INDEX	RFI	RFI INDEX	NHP RANK
89	653	1321	1.87	7.75	68	-0.2962	105	78

REA/100#	REA INDEX	IMF SCORE	IMF INDEX	LMY
101	112	AA-	88	64.1

# HEREFORD YEARLING BULLS

**HORNED**



**LOT 249**

## 249 GH 239D DRAFT DOMINION 591H

**BW: 89 NHP 591H 06-02-2020**  
 GH SENSATION DRAFT 239D UPS SENSATION 3786  
 GH UPTOWN LASS 309B  
 GH 311W DOMINETTE 79C MJT TOTAL ET 311W  
 GH ADAMS 767 DOMIN-XTRA 210X

EPD	BW	WW	YW	MM	TM	REA	IMF
4.4	48.2	87.2	27.5	51.6	0.22	0.16	

**HORNED** Really nice, quiet bull with huge eye pigment. Sept wt. 1735 Great dam that has had 3 bulls. He also excelled when tested in our feed efficiency test with an ADG index of 113 and F/G of 4.08 indexing him at 115 and NHP 110.

BW	205	365	ADG	F/G	F/G INDEX	RFI	RFI INDEX	NHP RANK
89	658	1086	4.08	5.72	115	-0.7900	103	110

## 246 GH 39D DESIGNER LAD 483H

**BW: 89 NHP 483H 01-02-2020**  
 YV 915W DESIGNER ET 39D YV STAR STRUCK 915W  
 YV 82R SILVER GAL 920W  
 GH ARROW BETA 95E MW ARROWWOOD 35A  
 GH 31W BETA 366B

EPD	BW	WW	YW	MM	TM	REA	IMF
4.9	48.8	75.2	21.7	46.1	0.09	0.00	

**HORNED** 100% eye pigmentation. Dam has a great udder.

BW	205	365	ADG	F/G	F/G INDEX	RFI	RFI INDEX	NHP RANK
89	655	1114	3.64	5.26	111	0.0972	97	109

REA/100#	REA INDEX	IMF SCORE	IMF INDEX	LMY
98	106	AA	90	57.6

## 247 GH 239D HALLMARK BRIT 484H

**BW: 83 NHP 484H 01-02-2020**  
 GH SENSATION DRAFT 239D UPS SENSATION 3786  
 GH UPTOWN LASS 309B  
 FA 7101 BRITISHER LADY 96A UPS JT NEON 7101 1ET  
 FA 68R BRITISHER LADY 120W

EPD	BW	WW	YW	MM	TM	REA	IMF
4.8	49.5	90.6	27.6	52.4	0.26	0.04	

**POLLED** Strong eye pigmentation on both eyes. Ranked in the top 20% of the bulls. First bull from his dam. All his sisters are producing in the herd. Good EPDs with birth 4.8 and growth 90, milk of 27

BW	205	365	ADG	F/G	F/G INDEX	RFI	RFI INDEX	NHP RANK
83	554	921	2.93	7.51	88	-0.4600	102	90

REA/100#	REA INDEX	IMF SCORE	IMF INDEX	LMY
99	100	AA+	108	61.5

**POLLED**



**LOT 247**

# HEREFORD YEARLING BULLS

**HORNED**



**LOT 248**

## 248 GH 74A ACCESS CASHFLOW 569H

<b>BW: 87</b>	<b>NHP 569H</b>		<b>04-02-2020</b>					
GH UPTOWN ACCESS 74A	UPS UPTOWN ET		GH-ADAMS STONETTE 542S					
GH UPTOWN CASSIE 24C	UPS UPTOWN ET		GH ADAMS SCRIPT RIBIE 322X					
<b>EPD</b>	<b>BW</b>	<b>WW</b>	<b>YW</b>	<b>MM</b>	<b>TM</b>	<b>REA</b>	<b>IMF</b>	
<b>4.2</b>	<b>62.8</b>	<b>100.9</b>	<b>29.9</b>	<b>61.3</b>	<b>0.24</b>	<b>0.15</b>		
<b>HORNED</b> Sept wt. 1670 Big, long bull with 100% eye pigment. Great dam selling as lot 21A (24C). Great EPD profile with birth 4.2 and both weaning and yearling growth in the top 15%. Milk and Maternal top 20%, marbling top 25% of the breed. He should provide "Cashflow" in your steers and replacement heifers.								
<b>BW</b>	<b>205</b>	<b>365</b>	<b>ADG</b>	<b>F/G</b>	<b>F/G INDEX</b>	<b>RFI</b>	<b>RFI INDEX</b>	<b>NHP RANK</b>
<b>87</b>	<b>690</b>	<b>1049</b>	<b>4.32</b>	<b>4.61</b>	<b>114</b>	<b>-1.9970</b>	<b>101</b>	<b>111</b>
<b>REA/100#</b>	<b>REA INDEX</b>	<b>IMF SCORE</b>	<b>IMF INDEX</b>	<b>LMY</b>				
<b>0.92</b>	<b>88</b>	<b>AAA</b>	<b>121</b>	<b>62.0</b>				

## 250 GH OVERDRIVE LEAD 593H

<b>BW: 83</b>	<b>NHP 593H</b>		<b>07-02-2020</b>					
JKF 41X OVERDRIVE ET 1C	GH ADAMS 796 KINETIC 41X		GH SYDNEY 809 ET 59M					
GH 150A UPTOWN MISS 803F	FA UPTOWN BRITISHER 150A		FA 280X BRITISHER LADY 159A					
<b>EPD</b>	<b>BW</b>	<b>WW</b>	<b>YW</b>	<b>MM</b>	<b>TM</b>	<b>REA</b>	<b>IMF</b>	
<b>3.9</b>	<b>49.2</b>	<b>74.2</b>	<b>21.7</b>	<b>46.3</b>	<b>0.01</b>	<b>0.17</b>		
<b>HORNED</b> Lots of eye pigment here. Dam sells as Lot 40 (803F) Great young cow. BW 83 and BW EPD of 3.9. RFI EPD of top 8% in the breed and 22% for marbling. Really good Feed efficiency results.								
<b>BW</b>	<b>205</b>	<b>365</b>	<b>ADG</b>	<b>F/G</b>	<b>F/G INDEX</b>	<b>RFI</b>	<b>RFI INDEX</b>	<b>NHP RANK</b>
<b>83</b>	<b>648</b>	<b>1051</b>	<b>3.33</b>	<b>4.71</b>	<b>120</b>	<b>-0.7557</b>	<b>116</b>	<b>115</b>
<b>REA/100#</b>	<b>REA INDEX</b>	<b>IMF SCORE</b>	<b>IMF INDEX</b>	<b>LMY</b>				
<b>0.91</b>	<b>90</b>	<b>AA++</b>	<b>118</b>	<b>59</b>				

**HORNED**



**LOT 251**

## 251 GH 31A BRITISH SUN 596H

<b>BW: 86</b>	<b>NHP 596H</b>		<b>07-02-2020</b>					
YV30U MRSTAN SUNSHINE ET 31A	LBH 268P STANDARD 30U		AGA 72M MISS SUNSHINE LAD 282P					
DA 408 BRITISHER LADY 156W	CJH HARLAND 408		DA 109L LADY BRITISHER 161S					
<b>EPD</b>	<b>BW</b>	<b>WW</b>	<b>YW</b>	<b>MM</b>	<b>TM</b>	<b>REA</b>	<b>IMF</b>	
<b>3.2</b>	<b>55.1</b>	<b>91.7</b>	<b>21.7</b>	<b>49.3</b>	<b>0.23</b>	<b>0.13</b>		
<b>HORNED</b> Big, long bull with Sept weight of 1670 and strong eye pigment. Moderate in his feed efficiency test with index just below 100. Dam sells as Lot 113 (156W)								
<b>BW</b>	<b>205</b>	<b>365</b>	<b>ADG</b>	<b>F/G</b>	<b>F/G INDEX</b>	<b>RFI</b>	<b>RFI INDEX</b>	<b>NHP RANK</b>
<b>86</b>	<b>785</b>	<b>1094</b>	<b>4.32</b>	<b>4.61</b>	<b>114</b>	<b>-0.0035</b>	<b>101</b>	<b>111</b>
<b>REA/100#</b>	<b>REA INDEX</b>	<b>IMF SCORE</b>	<b>IMF INDEX</b>	<b>LMY</b>				
<b>1.01</b>	<b>109</b>	<b>AA+</b>	<b>95</b>	<b>63.2</b>				

## 252 GH 150A BRITISH HARVEST 603H

<b>BW: 83</b>	<b>NHP 603H</b>		<b>08-02-2020</b>					
FA UPTOWN BRITISHER 150A	UPS UPTOWN ET		FA 39S BRITISHER LADY 153W					
GH 131Y BRITISHER LADY 470B	CFH 2W HL LAD 131Y		DA 58U LADY BRITISHER 178X					
<b>EPD</b>	<b>BW</b>	<b>WW</b>	<b>YW</b>	<b>MM</b>	<b>TM</b>	<b>REA</b>	<b>IMF</b>	
<b>3.2</b>	<b>51.06</b>	<b>85.8</b>	<b>27.3</b>	<b>53.1</b>	<b>0.21</b>	<b>0.22</b>		
<b>HORNED</b> Great Hair 100% pigment on one eye and 30% that other. Feed efficiency results just below 100 index Great EPD profile with RFI, calving ease, marbling all top 20. Dam is a great one selling as lot 101 (470B).								
<b>BW</b>	<b>205</b>	<b>365</b>	<b>ADG</b>	<b>F/G</b>	<b>F/G INDEX</b>	<b>RFI</b>	<b>RFI INDEX</b>	<b>NHP RANK</b>
<b>82</b>	<b>611</b>	<b>1001</b>	<b>3.26</b>	<b>6.01</b>	<b>88</b>	<b>0.2738</b>	<b>96</b>	<b>91</b>
<b>REA/100#</b>	<b>REA INDEX</b>	<b>IMF SCORE</b>	<b>IMF INDEX</b>	<b>LMY</b>				
<b>1.02</b>	<b>104</b>	<b>AAA++</b>	<b>148</b>	<b>59</b>				

## 253 GH 31A STANDARD SUN 632H

<b>BW: 108</b>	<b>NHP 632H</b>		<b>10-02-2020</b>					
YV30U MRSTAN SUNSHINE ET 31A	LBH 268P STANDARD 30U		AGA 72M MISS SUNSHINE LAD 282P					
GH 311W CHANCY 204C	MJT TOTAL ET 311W		FA 71S BRITISHER LADY 136W					
<b>EPD</b>	<b>BW</b>	<b>WW</b>	<b>YW</b>	<b>MM</b>	<b>TM</b>	<b>REA</b>	<b>IMF</b>	
<b>7.5</b>	<b>56.0</b>	<b>97.1</b>	<b>19.2</b>	<b>47.2</b>	<b>0.18</b>	<b>0.11</b>		
<b>HORNED</b> Dark with goggle eyes and great hair. Dam has been a great producer with bulls working for Simpson Ranches and Parkview, two of the greatest ranches in Alberta. His RFI is at breed average of 101 index.								
<b>BW</b>	<b>205</b>	<b>365</b>	<b>ADG</b>	<b>F/G</b>	<b>F/G INDEX</b>	<b>RFI</b>	<b>RFI INDEX</b>	<b>NHP RANK</b>
<b>108</b>	<b>592</b>	<b>1096</b>	<b>3.04</b>	<b>5.75</b>	<b>102</b>	<b>-0.2247</b>	<b>100</b>	<b>101</b>
<b>REA/100#</b>	<b>REA INDEX</b>	<b>IMF SCORE</b>	<b>IMF INDEX</b>	<b>LMY</b>				
<b>0.95</b>	<b>102</b>	<b>AAA</b>	<b>125</b>	<b>59.2</b>				

# HEREFORD YEARLING BULLS

**HORNED**



**LOT 256**



**64D - Dam of Lot 256**

## **254 GH 31A BRITISHER SUN 640H**

**BW: 96 NHP 640H 10-02-2020**  
 YV30U MRSTANSUNSHINE ET31A LBH 268P STANDARD 30U  
 AGA 72M MISS SUNSHINE LAD 282P  
 DA 52S BRITISHER LADY 76Z CH 41K SUPERB 52S  
 DA 109L LADY BRITISHER 161S

EPD	BW	WW	YW	MM	TM	REA	IMF
5.9	56.3	88.8	21.1	49.3	0.27	0.01	

**HORNED** Sept weight 1520 Another one with really strong eye pigment. Good Feed efficiency test with RFI index of 101, ADG 109 and NHP index of 102. Dam is a good producing Anderson cow with daughters in the herd.

BW	205	365	ADG	F/G	F/G INDEX	RFI	RFI INDEX	NHP RANK
96	682	1052	3.59	5.33	100	-0.4039	101	102

REA/100#	REA INDEX	IMF SCORE	IMF INDEX	LMY
1.02	109	AA	73	61.3

## **255 GH 31A BRITISHER SUN 707H**

**BW: 90 NHP 707H 13-02-2020**  
 YV30U MRSTANSUNSHINE ET31A LBH 268P STANDARD 30U  
 AGA 72M MISS SUNSHINE LAD 282P  
 FA 150A BRITISHER LADY 31D FA UPTOWN BRITISHER 150A  
 FA BRITISHER LADY 236A

EPD	BW	WW	YW	MM	TM	REA	IMF
3.1	55.2	87.1	23.7	51.3	0.12	0.12	

**HORNED** Taller bull with 100% eye pigment. He had good feed efficiency results RFI 103, F/G 101, ADG of 108 and NHP index of 103. Dam has 2 daughters in the herd.

BW	205	365	ADG	F/G	F/G INDEX	RFI	RFI INDEX	NHP RANK
90	701	1053	3.53	5.31	101	-0.2392	103	103

REA/100#	REA INDEX	IMF SCORE	IMF INDEX	LMY
1.00	104	AA	89	60.6

## **256 GH 31A HIGH LEVEL SUN 710H**

**BW: 98 NHP 710H 14-02-2020**  
 YV30U MRSTANSUNSHINE ET31A LBH 268P STANDARD 30U  
 AGA 72M MISS SUNSHINE LAD 282P  
 GH KILO DELIGHT 64D MJT TOTAL ET 332W  
 GH ADAMS PATTON LASSY 443X

EPD	BW	WW	YW	MM	TM	REA	IMF
6.0	59.0	101.8	21.1	50.6	0.36	0.09	

**HORNED** Sept weight 1810 Big, deep and thick. Great bull out of a great cow. She was named Grand Champion at Agribition as a heifer calf. Great feed efficiency results as well. RFI index 100 ADG 5.20 with an index of 123 F/G index of 123 and NHP index 118

BW	205	365	ADG	F/G	F/G INDEX	RFI	RFI INDEX	NHP RANK
98	720	1100	5.20	5.20	123	-0.0200	100	118

REA/100#	REA INDEX	IMF SCORE	IMF INDEX	LMY
1.02	109	AA	89	62.7



**LOT 254**

# HEREFORD YEARLING BULLS

**HORNED**



**LOT 259**

**HORNED** Sept Weight 1660 Great opportunity to use a great Rambo son. 100% eye pigmentation. Great feed as well. ADG of 3.84 index 118, F/G 4.87 index 117 and NHP of 114 We used him on heifers. Dam is our top RFI flush cow 171Z. Sells as Lot 8 (171Z). This is a great one.



**171Z: dam of 763H. She sells Lot 8**

## 259 GH RAMBO HEAVY WEIGHT ET 763H

<b>BW: 88</b>	<b>NHP 763H</b>	<b>21-02-2020</b>
GH RAMBO 279R	GH NEON 17N	
GH 65X SANDY 171Z	HR GOLD DOMINO 251E	
	GH ADAMS 796 XPECTATION 65X	
	GH ADAMS 3R SANDY 356T	
<b>EPD</b>	<b>BW</b>	<b>WW</b>
<b>4.0</b>	<b>48.6</b>	<b>73.6</b>
	<b>YW</b>	<b>MM</b>
	<b>22.0</b>	<b>46.3</b>
	<b>TM</b>	<b>REA</b>
	<b>0.41</b>	<b>0.06</b>
	<b>IMF</b>	

BW	205	365	ADG	F/G	F/G INDEX	RFI	RFI INDEX	NHP RANK
<b>88</b>	<b>617</b>	<b>1048</b>	<b>3.33</b>	<b>4.87</b>	<b>117</b>	<b>-0.4317</b>	<b>112</b>	<b>112</b>
REA/100#	REA INDEX	IMF SCORE	IMF INDEX	LMY				
<b>1.19</b>	<b>135</b>	<b>AA</b>	<b>85</b>	<b>61.7</b>				

**HORNED**



**LOT 257**

## 257 GH RUGER SIR CLUTCH 713H

<b>BW: 65</b>	<b>NHP 713H</b>	<b>13-02-2020</b>
UPS SENSATION 3786	CHURCHILL SENSATION 028X	
GH 12C CLUTCH MISS 289E	UPS MISS NEON 7734	
	GH UPTOWN CLUTCH 12C	
	FA 37S LADY BRITISHER 15U	
<b>EPD</b>	<b>BW</b>	<b>WW</b>
<b>-0.6</b>	<b>46.2</b>	<b>73.2</b>
	<b>YW</b>	<b>MM</b>
	<b>23.5</b>	<b>46.6</b>
	<b>TM</b>	<b>REA</b>
	<b>0.22</b>	<b>0.26</b>
	<b>IMF</b>	

**HORNED** Sept wt. 1500 Big, stout quiet bull with strong eye pigment and good hair. Feed efficiency results RFI index 100, ADG 101, F/G index 106 and NHP 102. Great EPD profile with marbling, birth weight and calving ease all in the top 5%. Recommended for heifers. Dam sells as lot 67 (289E).

BW	205	365	ADG	F/G	F/G INDEX	RFI	RFI INDEX	NHP RANK
<b>65</b>	<b>560</b>	<b>951</b>	<b>3.68</b>	<b>6.34</b>	<b>100</b>	<b>-0.0400</b>	<b>106</b>	<b>102</b>
REA/100#	REA INDEX	IMF SCORE	IMF INDEX	LMY				
<b>95</b>	<b>97</b>	<b>AAA-</b>	<b>110</b>	<b>63.2</b>				

## 258 GH SO HOTSHOT ET 735H

<b>BW: 89</b>	<b>NHP 735H</b>	<b>18-02-2020</b>
B&C STOCK OPTION 6026D	C STOCKMAN 2059 ET	
GH 74A BESS 119D	B&C MISS TOP GUN 2031Z	
	GH UPTOWN ACCESS 74A	
	GH 311W BESS 206B	
<b>EPD</b>	<b>BW</b>	<b>WW</b>
<b>3.1</b>	<b>54.0</b>	<b>82.3</b>
	<b>YW</b>	<b>MM</b>
	<b>30.6</b>	<b>57.6</b>
	<b>TM</b>	<b>REA</b>
	<b>0.56</b>	<b>0.02</b>
	<b>IMF</b>	

**HORNED** Moderate, but thick with 100% eye pigment. Recommended for heifers. RFI index 101 and WDA index 102. This is probably the most maternal bull selling. 31 Milk and 57 total maternal. Dam is a flush cow Kevin and Joanne purchased in 2018 with a perfect udder.

BW	205	365	ADG	F/G	F/G INDEX	RFI	RFI INDEX	NHP RANK
<b>89</b>	<b>730</b>	<b>1122</b>	<b>2.95</b>	<b>6.23</b>	<b>80</b>	<b>0.1527</b>	<b>84</b>	<b>88</b>
REA/100#	REA INDEX	IMF SCORE	IMF INDEX	LMY				
<b>100</b>	<b>101</b>	<b>AA</b>	<b>85</b>	<b>63.6</b>				



**119D, Dam of Lot 258**



# HEREFORD YEARLING BULLS

**HORNED**



**HORNED** Sept Weight 1600 100% eye pigment. This will be the buy of the sale. A son of our great 315Y cow and also the mother to our top cow lot 1A (132F) as well as dozens of others including Blockbuster and Eclipse. By far our most influential cow. Great EPDs as well with marbling in the top 10% of the breed. Good RFI stats too.

**LOT 261**

## 261 GH OVERDRIVE HOT STUFF ET 781H

<b>BW: 87</b>	<b>NHP 781H</b>	<b>20-02-2020</b>					
JKF 41X OVERDRIVE ET 1C G ADAMS 796 KINETIC 41X GH SYNE 809 ET 59M REMITALL SUPER DUTY 42S MLL 42S RESOLUTION 315Y MLL STOUT RESOLUTION 3U							
<b>EPD</b>	<b>BW</b>	<b>WW</b>	<b>YW</b>	<b>MM</b>	<b>TM</b>	<b>REA</b>	<b>IMF</b>
	4.6	56.5	78.4	28.2	56.5	0.21	0.26

<b>BW</b>	<b>205</b>	<b>365</b>	<b>ADG</b>	<b>F/G</b>	<b>F/G INDEX</b>	<b>RFI</b>	<b>RFI INDEX</b>	<b>NHP RANK</b>
87	736	1142	3.24	5.36	109	-0.3308	101	105
<b>REA/100#</b>	<b>REA INDEX</b>	<b>IMF SCORE</b>	<b>IMF INDEX</b>	<b>LMY</b>				
0.90	95	AA++	110	60.0				

## 260 GH 25C WESTERN LAD 768H

<b>BW: 83</b>	<b>NHP 768H</b>	<b>21-02-2020</b>					
SNS 40W WESTERN LAD 25C PAHL 3S WESTPOINT 40W SNS 5S STANMORE LASS 71Z FA 105T BRITISHER 134Z FA 134Z BRITISHER LADY 6B FA SCRIPT BRITISHER LADY 50Z							
<b>EPD</b>	<b>BW</b>	<b>WW</b>	<b>YW</b>	<b>MM</b>	<b>TM</b>	<b>REA</b>	<b>IMF</b>
	2.9	46.6	86.3	21.2	44.5	0.16	-0.02

**HORNED** Dark red with heavy eye pigment. Another good birth EPD of 2.9 and still top 50% of the breed for yearling growth. Could be used as a heifer bull. Dam sold a bred heifer to Justin and Ashley Still. Great feed efficiency results with 4.25 ADG, index of 116 and F/G index of 111 and NHP index 108.

<b>BW</b>	<b>205</b>	<b>365</b>	<b>ADG</b>	<b>F/G</b>	<b>F/G INDEX</b>	<b>RFI</b>	<b>RFI INDEX</b>	<b>NHP RANK</b>
83	615	1078	4.25	4.77	111	-0.0070	99	108
<b>REA/100#</b>	<b>REA INDEX</b>	<b>IMF SCORE</b>	<b>IMF INDEX</b>	<b>LMY</b>				
1.05	114	AA++	108	62.1				

## 263 GH SO HIGH OCTANE ET 866H

<b>BW: 89</b>	<b>NHP 866H</b>	<b>01-03-2020</b>					
B&C STOCK OPTION 6026D C STOCKMAN 2059 ET B&C MISS TOP GUN 2031Z REMITALL SUPER DUTY 42S MLL 42S RESOLUTION 315Y MLL STOUT RESOLUTION 3U							
<b>EPD</b>	<b>BW</b>	<b>WW</b>	<b>YW</b>	<b>MM</b>	<b>TM</b>	<b>REA</b>	<b>IMF</b>
	4.2	62.4	95.2	31.0	62.2	0.42	0.31

**HORNED** 100% eye pigment on both eyes. Another bull that will be the buy of the sale. I'm using 2 flush brother, Blockbuster and 777H. All sons of our number 1 donor cow 315Y selling as lot 6. This guy has one of the best EPD profiles in the sale. Marbling and total maternal top 10%

<b>BW</b>	<b>205</b>	<b>365</b>	<b>ADG</b>	<b>F/G</b>	<b>F/G INDEX</b>	<b>RFI</b>	<b>RFI INDEX</b>	<b>NHP RANK</b>
89	605	1134	2.98	7.51	88	0.0400	100	90
<b>REA/100#</b>	<b>REA INDEX</b>	<b>IMF SCORE</b>	<b>IMF INDEX</b>	<b>LMY</b>				
0.89	90	AA	110	61.6				

## 262 WJP GH MVP DELUXE 851H

<b>BW: 99</b>	<b>WJP 851H</b>	<b>26-02-2020</b>					
GH RUGER 3786 DELUXE 17D UPS SENSATION 3786 GH MISS KILO DELIGHT 61B WJP CHIANTI MVP 123C GH 8052 MVP 67Y GH 7101 NIKIA 8Z							
<b>EPD</b>	<b>BW</b>	<b>WW</b>	<b>YW</b>	<b>MM</b>	<b>TM</b>	<b>REA</b>	<b>IMF</b>
	4.6	64.0	105.7	25.6	57.6	0.56	0.17

**POLLED** Consigned by Oakridge Farms

Polled with one eye heavily pigmented and the other is 10%. This is Paul's bull out of their great 123C cow. Was all breeds supreme champion in Armstrong, but more important is her maternal strength and power she put into her calves. Has one of the top heifers again this year selling as Lot 30 (241J) 851H's sire is Deluxe our Ruger son that sold to Stuber Ranch for \$60,000 1/2 interest. No shortage of genetic potential in this pedigree.

<b>BW</b>	<b>205</b>	<b>365</b>	<b>ADG</b>	<b>F/G</b>	<b>F/G INDEX</b>	<b>RFI</b>	<b>RFI INDEX</b>	<b>NHP RANK</b>
99	626	1255	3.86	5.03	115	-0.0295	97	113
<b>REA/100#</b>	<b>REA INDEX</b>	<b>IMF SCORE</b>	<b>IMF INDEX</b>	<b>LMY</b>				
82	89	AAA	130	59.7				

## 264 GH 27E HISTORIAN ET 870H

<b>BW: 89</b>	<b>NHP 870H</b>	<b>01-03-2020</b>					
GH 377X ECLIPSE 27E GH ADAMS NITRO DESIGN ET 377X MLL 42S RESOLUTION 315Y CL1 DOMINO 796T GHADAMS796SDOMANMISS253W ANL 122L HANNAH 15N							
<b>EPD</b>	<b>BW</b>	<b>WW</b>	<b>YW</b>	<b>MM</b>	<b>TM</b>	<b>REA</b>	<b>IMF</b>
	5.0	69.1	109.6	26.9	61.5	0.55	0.27

**Polled** and really stout with tons of loin 100% eye pigment. This guy has a Herd bull pedigree. His dam is our great donor 253W cow selling as lot 11. Feature bull calf 125J Lot 200 and also the dam of MVP. This guy will clean up udders. Marbling, along with both weaning and yearling growth in the top 3% of the breed.

<b>BW</b>	<b>205</b>	<b>365</b>	<b>ADG</b>	<b>F/G</b>	<b>F/G INDEX</b>	<b>RFI</b>	<b>RFI INDEX</b>	<b>NHP RANK</b>
89	700	1086	1.61	12.16	99	-0.0710	103	55
<b>REA/100#</b>	<b>REA INDEX</b>	<b>IMF SCORE</b>	<b>IMF INDEX</b>	<b>LMY</b>				
0.89	91	AAA+	132	61.7				

# HEREFORD YEARLING BULLS

**HORNED**



**LOT 265**

## 265 GH 1E PASO IVERSON 890H

<b>BW: 85</b>	<b>NHP 890H</b>	<b>2020-09-03</b>
<b>EL PASO 1E</b>	NJW 73S M326 TRUST 100W	EGL ANNABELLE 90A
<b>GH MVP IVY BRITISHER 103E</b>	GH 8052 MVP 67Y	DA 68R LADY BRITISHER 163X
<b>EPD</b>	<b>BW</b>	<b>WW</b>
<b>4.5</b>	<b>55.2</b>	<b>88.4</b>
<b>YW</b>	<b>MM</b>	<b>TM</b>
<b>27.6</b>	<b>55.2</b>	<b>0.29</b>
<b>REA</b>	<b>IMF</b>	<b>0.04</b>

Polled with heavy eye pigment and extra thickness. RFI index 99, Good EPDs with weaning and yearling growth, milk, total maternal and scrotal size all in the top 35% of the breed.

<b>BW</b>	<b>205</b>	<b>365</b>	<b>ADG</b>	<b>F/G</b>	<b>F/G INDEX</b>	<b>RFI</b>	<b>RFI INDEX</b>	<b>NHP RANK</b>
<b>85</b>	<b>545</b>	<b>929</b>	<b>n/a</b>	<b>n/a</b>	<b>n/a</b>	<b>n/a</b>	<b>n/a</b>	<b>n/a</b>
<b>REA/100#</b>	<b>REA INDEX</b>	<b>IMF SCORE</b>	<b>IMF INDEX</b>	<b>LMY</b>				
	<b>120</b>	<b>AA</b>	<b>91</b>	<b>63.0</b>				

## 266 GH 754E BOLT LAD 910H

<b>BW: 95</b>	<b>NHP 910H</b>	<b>06-04-2020</b>
<b>GH ROCKING BOLT 754E</b>	HWR SUSTAINABLE 5511	GH DESIGN CHERISH 155C
<b>GH MVP LADY 153E</b>	GH 311W COALITION 58C	FA 72K BRITISHER LADY 67R
<b>EPD</b>	<b>BW</b>	<b>WW</b>
<b>5.6</b>	<b>58.3</b>	<b>89.9</b>
<b>YW</b>	<b>MM</b>	<b>TM</b>
<b>33.5</b>	<b>62.7</b>	<b>0.19</b>
<b>REA</b>	<b>IMF</b>	<b>0.01</b>

**POLLED** Dam is one of the top young cows with 33 milk. This guy will make females. Paternal grandsire was Agribition Champion in 2018.

<b>BW</b>	<b>205</b>	<b>365</b>	<b>ADG</b>	<b>F/G</b>	<b>F/G INDEX</b>	<b>RFI</b>	<b>RFI INDEX</b>	<b>NHP RANK</b>
<b>95</b>	<b>492</b>	<b>972</b>	<b>3.11</b>	<b>7.1</b>	<b>87</b>	<b>0.3300</b>	<b>99</b>	<b>90</b>

## 267 GH 39D BRITISH POSSIBLE 923H

<b>BW: 83</b>	<b>NHP 923H</b>	<b>09-04-2020</b>
<b>YV 915W DESIGNER ET 39D</b>	YV STAR STRUCK 915W	YV 82R SILVER GAL 920W
<b>FA 10A BRITISHER LADY 18E</b>	JEN SILVER BRIT 10A	FA RAMBO BRITISHER LADY 104Z
<b>EPDs</b>	<b>BW</b>	<b>WW</b>
<b>Est. 3.7</b>	<b>53.7</b>	<b>80.9</b>
<b>YW</b>	<b>MM</b>	<b>TM</b>
<b>23.0</b>	<b>49.9</b>	<b>0.06</b>
<b>REA</b>	<b>IMF</b>	<b>0.07</b>

**HORNED** 100% pigment on one eye, with great fee efficiency results. RFI index 108, ADG of 4.56, 123 index and F/G 4.89 with an index of 121 and NHP index of 117 Recommended for heifers. Dam is a good Newton 10A daughter.

<b>BW</b>	<b>205</b>	<b>365</b>	<b>ADG</b>	<b>F/G</b>	<b>F/G INDEX</b>	<b>RFI</b>	<b>RFI INDEX</b>	<b>NHP RANK</b>
<b>83</b>	<b>513</b>	<b>n/a</b>	<b>4.56</b>	<b>4.89</b>	<b>121</b>	<b>-0.1810</b>	<b>108</b>	<b>117</b>

## 268 GH 150A ANGEL BRITISHER 952H

<b>BW: 85</b>	<b>NHP 952H</b>	<b>12-04-2020</b>
<b>FA UPTOWN BRITISHER 150A</b>	UPS UPTOWN ET	FA 39S BRITISHER LAD 153W
<b>GH UPTOWN ANGEL 181A</b>	UPS UPTOWN ET	GH ADAMS 796 DOMAN MISS 253W
<b>EPD</b>	<b>BW</b>	<b>WW</b>
<b>3.8</b>	<b>61.4</b>	<b>100.0</b>
<b>YW</b>	<b>MM</b>	<b>TM</b>
<b>29.9</b>	<b>60.6</b>	<b>0.27</b>
<b>REA</b>	<b>IMF</b>	<b>0.15</b>

**Polled** with 100% eye pigment on one eye and 20 on the other. Nice feed efficiency results 3.77 ADG indexing 103, F/G 99 index and NHP index of 100. Dam is a daughter of the Great 253W donor cow and dam of lead off calf 125J Lot 200. Love the cows capacity and udder. Great EPDs as well with 3.8 birth and 11 EPDs in the top 25% of the breed.

<b>BW</b>	<b>205</b>	<b>365</b>	<b>ADG</b>	<b>F/G</b>	<b>F/G INDEX</b>	<b>RFI</b>	<b>RFI INDEX</b>	<b>NHP RANK</b>
<b>85</b>	<b>555</b>	<b>986</b>	<b>3.77</b>	<b>6.81</b>	<b>99</b>	<b>0.2010</b>	<b>91</b>	<b>98</b>

## 270 GH 127F FINALIST HANK 956H

<b>BW: 83</b>	<b>NHP 956H</b>	<b>14/04/2020</b>
<b>GH RUGER FINALIST BRIT 127F</b>	UPS SENSATION 3786 ET	FA HARLAND BRITISHER LADY 35W
<b>GH 150A UPTOWN LADY BRIT 846F</b>	FA UPTOWN BRITISHER 150A	FA BRITISHER LADY 252A
<b>EPDs</b>	<b>BW</b>	<b>WW</b>
<b>+3.9</b>	<b>+53.9</b>	<b>+95.0</b>
<b>YW</b>	<b>MM</b>	<b>TM</b>
<b>+27.5</b>	<b>+54.5</b>	<b>+0.18</b>
<b>REA</b>	<b>IMF</b>	<b>+0.12</b>

**HORNED** 100% eye pigment. Dam is a great uddered daughter of the Anderson 150A bull. Lots of growth and maternal. Great EPDs with weaning in the top 25%, yearling top 15%, REA top 12% and marbling top 35%. One of the best carcass bulls in the

<b>BW</b>	<b>205</b>	<b>365</b>	<b>ADG</b>	<b>F/G</b>	<b>F/G INDEX</b>	<b>RFI</b>	<b>RFI INDEX</b>	<b>NHP RANK</b>
<b>83</b>	<b>509</b>	<b>1091</b>	<b>3.33</b>	<b>7.04</b>	<b>86</b>	<b>0.1810</b>	<b>92</b>	<b>89</b>

# HEREFORD YEARLING BULLS

**HORNED**



**LOT 269**

## 269 GH DEBERARD STANLEY ET 955H

<b>BW: 83</b>	<b>NHP 955H</b>	<b>14-04-2020</b>
H DEBERARD 7454 ET	UPS SENSATION 2296	
	RST GAT NST Y79D LADY 54B	
BP 144P STANDARD LADY 75Z	K68L STANDARD LAD 144P	
	BP 124P RIBSTONE LADY 79W	
<b>EPD</b>	<b>BW</b>	<b>WW</b>
<b>6.2</b>	<b>64.4</b>	<b>102.4</b>
<b>YW</b>	<b>MM</b>	<b>TM</b>
<b>20.5</b>	<b>52.7</b>	<b>0.48</b>
<b>REA</b>	<b>IMF</b>	
<b>0.18</b>		

<b>BW</b>	<b>205</b>	<b>365</b>	<b>ADG</b>	<b>F/G</b>	<b>F/G INDEX</b>	<b>RFI</b>	<b>RFI INDEX</b>	<b>NHP RANK</b>
<b>83</b>	<b>547</b>	<b>1109</b>	<b>3.84</b>	<b>5.37</b>	<b>113</b>	<b>-0.2030</b>	<b>109</b>	<b>109</b>

## 272 GH 266X BRITISH HURLEY 1108H

<b>BW: 103</b>	<b>NHP 1108H</b>	<b>18-03-2020</b>
GH ADAMS 767 HURLEY 266X	CL1 DOMINO 767T	
	GH-ADAMS SHIRLEY NN 285T	
GH ACCESS BRITISHETTE 260D	GH UPTOWN ACCESS 74A	
	FA NITRO BRITISHER LADY 86Z	
<b>EPD</b>	<b>BW</b>	<b>WW</b>
<b>6.9</b>	<b>54.2</b>	<b>88.6</b>
<b>YW</b>	<b>MM</b>	<b>TM</b>
<b>22.9</b>	<b>50.0</b>	<b>0.19</b>
<b>REA</b>	<b>IMF</b>	
<b>0.18</b>		

**HORNED** Both eyes have 100% pigment and great Feed efficiency results. RFI 113, F/G of 5.47 to one indexing 112 and NHP index of 107. Also marbling EPD top 22%, both weaning and yearling growth top 44%

<b>BW</b>	<b>205</b>	<b>365</b>	<b>ADG</b>	<b>F/G</b>	<b>F/G INDEX</b>	<b>RFI</b>	<b>RFI INDEX</b>	<b>NHP RANK</b>
<b>103</b>	<b>570</b>	<b>924</b>	<b>3.55</b>	<b>5.47</b>	<b>112</b>	<b>-2.8900</b>	<b>113</b>	<b>107</b>

## 274 GH 239D DRAFT BRITISHER 1148H

<b>BW: 85</b>	<b>NHP 1148H</b>	<b>22/04/2020</b>
GH SENSATION DRAFT 239D	UPS SENSATION 3786 ET	
	GH UPTOWN LASS 309B	
FA BRITISHER LADY 202A	DA HARLAND BRITISHER 31W	
	FA 68R BRITISHER LADY 68X	
<b>EPDs</b>	<b>BW</b>	<b>WW</b>
<b>+3.5</b>	<b>+42.9</b>	<b>+78.9</b>
<b>YW</b>	<b>MM</b>	<b>TM</b>
<b>+29.0</b>	<b>+50.5</b>	<b>+0.02</b>
<b>REA</b>	<b>IMF</b>	
<b>+0.07</b>		

**HORNED** Good haired with strong eye pigment. Great feed efficiency with RFI 106, ADG 3.34, F/G 100 index and NHP index 106

<b>BW</b>	<b>205</b>	<b>365</b>	<b>ADG</b>	<b>F/G</b>	<b>F/G INDEX</b>	<b>RFI</b>	<b>RFI INDEX</b>	<b>NHP RANK</b>
<b>85</b>	<b>555</b>	<b>895</b>	<b>3.33</b>	<b>5.70</b>	<b>108</b>	<b>-1.3200</b>	<b>106</b>	<b>106</b>

**HORNED** 2 big goggle eyes. Another one with good feed efficiency test results. RFI index 109, ADG 3.84 index 104, F/G of 5.32 to one, index 113 & NHP index of 109. Another ET bull bred royally. Dam is the mother to the great 599E sire used here and at Mackenzie's and Parkview Farms. This is an outcross pedigree for most.

## 273 GH 150A UPTOWN HARRY 1113H

<b>BW: 97</b>	<b>NHP 1113H</b>	<b>23-04-2020</b>
FA UPTOWN BRITISHER 150A	UPS UPTOWN ET	
	FA 39S BRITISHER LADY 153W	
GH KILO MISS SYNEY 193A	MJT TOTAL ET 332W	
	MJT 18N SYNEY 475Y	
<b>EPD</b>	<b>BW</b>	<b>WW</b>
<b>5.7</b>	<b>65.2</b>	<b>99.3</b>
<b>YW</b>	<b>MM</b>	<b>TM</b>
<b>25.9</b>	<b>58.5</b>	<b>0.28</b>
<b>REA</b>	<b>IMF</b>	
<b>0.08</b>		

**HORNED** Good hair and strong eye pigment. RFI Index 100, ADG of 4.52 index F/G 5.50 to one index 111 & NHP index of 109. 150A son Dam has produced really well, including 2 daughters in the herd.

<b>BW</b>	<b>205</b>	<b>365</b>	<b>ADG</b>	<b>F/G</b>	<b>F/G INDEX</b>	<b>RFI</b>	<b>RFI INDEX</b>	<b>NHP RANK</b>
<b>97</b>	<b>606</b>	<b>1083</b>	<b>4.25</b>	<b>5.50</b>	<b>111</b>	<b>-0.0400</b>	<b>100</b>	<b>109</b>

## 275 GH 39D DESIGNER LAD 1154H

<b>BW: 80</b>	<b>NHP 1154H</b>	<b>22-04-2020</b>
YV 915W DESIGNER ET 39D	YV STAR STRUCK 915W	
	YV 82R SILVER GAL 920W	
DA 134Z LADY BRITISHER 10B	FA 105Y BRITISHER 134Z	
	DA 223W BRITISHER LADY 203Z	
<b>EPD</b>	<b>BW</b>	<b>WW</b>
<b>1.9</b>	<b>36.7</b>	<b>58.4</b>
<b>YW</b>	<b>MM</b>	<b>TM</b>
<b>15.4</b>	<b>33.8</b>	<b>-0.10</b>
<b>REA</b>	<b>IMF</b>	
<b>0.17</b>		

**HORNED** Good eye pigment & recommended for heifers RFI index 103, ADG 4.00 Index 108 F/G 108 index & NHP index 106 Straight Horned pedigree. Check out his 1.6 BW EPD.

<b>BW</b>	<b>205</b>	<b>365</b>	<b>ADG</b>	<b>F/G</b>	<b>F/G INDEX</b>	<b>RFI</b>	<b>RFI INDEX</b>	<b>NHP RANK</b>
<b>80</b>	<b>475</b>	<b>1009</b>	<b>3.99</b>	<b>5.70</b>	<b>108</b>	<b>-1.6800</b>	<b>108</b>	<b>106</b>

# HEREFORD YEARLING BULLS



## 271 GH DELUXE HIGH DENSITY 973H

BW: 92 NHP 973H 15-04-2020  
 GH RUGER 3786 DELUXE 17D UPS SENSATION 3786  
 GH MISS KILO DELIGHT 61B  
 GH ADAMS PATTON LASSY 443X GH COL PATTON 20P  
 RCS NEON LASS 2T

EPD	BW	WW	YW	MM	TM	REA	IMF
5.1	59.3	99.6	23.4	53.1	0.57	0.12	

**HORNED** Sept weight 1600. Big, thick deep bull with strong eye pigment. Dam is our great 443X with tons of milk and udder quality. She sold a feature bull a few years ago to 4V Ranch in Kansas and has 4 top females in the herd. Good REA EPD which comes from his sire Deluxe, a double bred Neon son.

BW	205	365	ADG	F/G	F/G INDEX	RFI	RFI INDEX	NHP RANK
92	582	1150	3.37	6.84	90	0.3370	85	92

## 277 GH 39D BRITISH DESIGN 1177H

BW: 98 NHP 1177H 25-04-2020  
 YV 915W DESIGNER ET 39D YV STAR STRUCK 915W  
 YV 82R SILVER GAL 920W  
 FA 201Y BRITISHER LADY 80A FA 31W BRITISHER 201Y  
 FA 252T BRITISHER LADY 232Y

EPD	BW	WW	YW	MM	TM	REA	IMF
5.8	53.3	85.0	18.3	45.0	0.03	0.11	

**HORNED** 100% eye pigment to go along with his straight horned pedigree. RFI index 101, ADG 3.73 with an index of 101 F/G 5.4, index 105, NHP index 102. Dam has 4 very productive daughters in the herd. This is her only son.

BW	205	365	ADG	F/G	F/G INDEX	RFI	RFI INDEX	NHP RANK
98	614	1125	3.73	5.90	105	-0.1500	101	102



# HEREFORD YEARLING BULLS



**276 GH 150A DENSITY 1174H**

BW: 98 NHP 1174H 25/04/2020  
 FA UPTOWN BRITISHER 150A UPS UPTOWN ET  
 FA 39S BRITISHER LADY 153W  
 MJT TOTAL ET 332W  
 GH KILO SYDNEY 341D MJT MISS 108J SYDNEY 7X

EPDs	BW	WW	YW	MM	TM	REA	IMF
+6.9	+61.1	+100.0	+22.3	+52.9	+0.23	+0.06	

**HORNED** Sept weight 1560. Big, Deep bull with strong pigmentation. One of the very best on paper as well. RFI -3.06 with an index of 114, ADG 4.23 with an index of 114 F/G of 4.77 to one, index 123 NHP 124. Hard to beat that plus his mother has a perfect udder and was in our show string. Great pedigree.

BW	205	365	ADG	F/G	F/G INDEX	RFI	RFI INDEX	NHP RANK
98	652	1105	4.23	4.77	123	-3.0600	114	123

**278 GH 239D DOENZ DRAFT 1182H**

BW: 89 NHP 1182H 26/04/2020  
 GH SENSATION DRAFT 239D UPS SENSATION 3786 ET  
 GH UPTOWN LASS 309B  
 LCI 028X SENSATION MISS 213B CHURCHILL SENSATION 028X  
 LCI 40U NORTH STAR LASS 13Z

EPDs	BW	WW	YW	MM	TM	REA	IMF
+2.5	+48.8	+85.1	+35.3	+59.7	+0.26	+0.17	

**HORNED** 100% eye pigment with great EPDs and line bred Sensation so you know he will milk and be a great heifer bull. 2.5 birth EPD with a milk EPD of 35, top 5% of the breed with maternal in the top 18% and marbling at 22%. Good ADG of 3.73 on test, indexing 101

BW	205	365	ADG	F/G	F/G INDEX	RFI	RFI INDEX	NHP RANK
89	575	1101	3.73	6.67	92	0.4300	89	94

**279 GH 39D DESIGNER BRIT 1213H**

BW: 98 NHP 1213H 30-04-2020  
 YV 915W DESIGNER ET 39D YV STAR STRUCK 915W  
 YV 82R SILVER GAL 920W  
 FA 166S BRITISHER LADY 139W DA 56L BRITISHER 166S  
 FA 104P BRITISHER LADY 242T

EPD	BW	WW	YW	MM	TM	REA	IMF
6.7	48.0	80.9	25.2	49.2	-0.05	0.01	

**HORNED** No eye pigment, but great hair. RFI index 99, 3.77 ADG, index 102. F/G 101 index and NHP index of 101. Good milk and great udders in the pedigree.

BW	205	365	ADG	F/G	F/G INDEX	RFI	RFI INDEX	NHP RANK
98	546	1066	3.77	6.13	101	0.1500	99	101

**280 GH 150A KILO BRIT 1214H**

BW: 95 NHP 1214H 30-04-2020  
 FA UPTOWN BRITISHER 150A UPS UPTOWN ET  
 FA 39S BRITISHER LADY 153W  
 GH KILO LADY 203C MJT TOTAL ET 332W  
 DA 235P LADY BRITISHER 163U

EPD	BW	WW	YW	MM	TM	REA	IMF
7.1	67.9	111.3	22.2	56.2	0.28	0.03	

**HORNED** Light on eye pigment but good on hair with a great pedigree. Tons of growth, Top 2% of the breed for both weaning and yearling growth. Good ADG 3.99

BW	205	365	ADG	F/G	F/G INDEX	RFI	RFI INDEX	NHP RANK
95	609	1106	3.99	5.94	104	-0.0600	96	94

# HEREFORD YEARLING BULLS

**HORNED**



**LOT 281**

## 281 GH 239D BRITISH DRAFT 1242H

**BW: 93 NHP 1242H 04-05-2020**  
 GH SENSATION DRAFT 239D UPS SENSATION 3786  
 GH UPTOWN LASS 309B  
 FA BRITISHER LADY 7C DA SMASH BRITISHER 73Z  
 FA 223W BRITISHER LADY 90Z

EPD	BW	WW	YW	MM	TM	REA	IMF
5.5	45.2	89.5	27.4	50.0	0.08	0.15	

**HORNED** One Big goggle eye and 80% on the left eye. Top 29% for marbling and 40% for yearling weight. Dam is an Anderson cow with one daughter in the herd.

BW	205	365	ADG	F/G	F/G INDEX	RFI	RFI INDEX	NHP RANK
93	502	944	3.48	6.23	100	-0.3800	92	91

## 282 GH 25C WESTERN BRIT 1245H

**BW: 95 NHP 1245H 28-04-2020**  
 SNS 40W WESTERN LAD 25C PAHL 3S WESTPOINT 40W  
 SNS 5S STANMORE LASS 71Z  
 FA BRITISHER LADY 159C FA 94Y BRITISHER 228A  
 FA 187 BRITISHER LADY 49A

EPD	BW	WW	YW	MM	TM	REA	IMF
5.2	47.1	91.4	26.2	49.8	0.02	0.05	

**HORNED** Good hair, strong eye pigment and good performance. ADG of 4.08 index 110 F/G at 99 and NHP of 101. Dam is a good cow with a nice udder and 27 milk.

BW	205	365	ADG	F/G	F/G INDEX	RFI	RFI INDEX	NHP RANK
95	489	1025	4.08	6.30	99	2.0100	91	100

## 283 GH 47E SIR EDDY 1260H

**BW: 85 NHP 1260H 06-05-2020**  
 GH OVERDRIVE EDDY 47E JFK 41X OVERDRIVE ET 1C  
 GH UPTOWN KATIE 22C  
 GH 131Y LADY 311B CFH 2W HL LAD 131Y  
 FA 37S BRITISHER LADY 126Y

EPD	BW	WW	YW	MM	TM	REA	IMF
4.2	56.5	88.0	30.6	58.9	0.21	0.23	

**HORNED** Good eye pigment out of a great cow. Milk of 31 and marbling top 10%, Milk and maternal top 20%. Weaning top 35%. Dam has produced a sale feature every year. Sons working at Allen Ranches, Cliff Hinsche's and one daughter sold to Justin and Ashley Still. Strong RFI Index of 105

BW	205	365	ADG	F/G	F/G INDEX	RFI	RFI INDEX	NHP RANK
85	555	1072	2.58	7.40	80	-1.2100	105	85

## 284 GH 39D BRITISH DESIGN 1271H

**BW: 98 NHP 1271H 11-05-2020**  
 YV 915W DESIGNER ET 39D YV STAR STRUCK 915W  
 YV 82R SILVER GAL 920W  
 FA 71S BRITISHER LADY 286Z FA 109L BRITISHER 71S  
 FA 56L BRITISHER LADY 211R

EPD	BW	WW	YW	MM	TM	REA	IMF
6.7	49.5	74.7	21.9	46.7	-0.03	0.06	

**HORNED** Good eye pigment and good hair. Good feed efficiency test with 4.23 index 114, F/G 5.7 index 107 and NHP index 107. Dam is a good producer with bulls work for Cochlans.

BW	205	365	ADG	F/G	F/G INDEX	RFI	RFI INDEX	NHP RANK
98	590	1008	4.23	5.74	107	-0.7100	97	106

# BONANZA JUNIORS

We love working with & mentoring our Juniors. They keep us young!



116G Reserve Grand Champion Female  
Flush sells as Lot 5



Our Juniors at Bonanza 2021  
Maysa, Jacki, Tyler, Karsten, Connor, Elizabeth & Daphney



Reserve Senior Yearling Champion 320H  
Sells as Lot 15



Reserve Heifer Calf Champion 69J  
Sells as Lot 1B



Embryos from 578G sells Lot 10  
Bull Calf Reserve Champion  
Sells as Lot 206



Reserve Female Stockade Roundup 2020.  
Even during Covid our Juniors cam with  
us when they could. 132F sells as Lot 1A



Juniors in 2018 IPE Premier Breeder /  
Exhibitor. Our Juniors have been our crew.  
Were interns, now they are teaching me.



Bonanza 2019 Eclipse as Grand  
Champion and all our Juniors.



Our first Bonanza together as NHP  
Some of these champions are featured in this sale.



Good times with the Paul & Smith Juniors.



**28B & 1J: PICK OF THE PAIR SELL AS LOT 17**

[www.NelsonHirschePurebreds.com](http://www.NelsonHirschePurebreds.com)

RETURN ADDRESS:  
Nelson Hirsche Purebreds  
Box 388  
Stirling, Alberta T0K 2E0  
Canada

